



**YUROK TRIBE  
ENVIRONMENTAL  
PROGRAM**

---

**PHASE I ENVIRONMENTAL SITE ASSESSMENT REPORT**

**FOR: Former Klamath Mill (APN 140-040-14; 140-040-24; 140-150-01)**

**LOCATED ON: 200 Klamath Mill Rd, Klamath, CA 95548**

PREPARED FOR:

Yurok Tribe  
190 Klamath Blvd  
Klamath, CA 95548

FINAL

August 5, 2011

Prepared by:  
Ray Martell  
Environmental Protection Specialist  
Yurok Tribe Environmental Program  
PO Box 1027  
Klamath CA 95548  
707-482-1822

## Signatures of Environmental Professionals

The following Environmental Professionals performed this Phase I ESA in conformance with ASTM Standard Practice E 1527-05 and AAI Standards. The following individual(s) meet the qualifications for individuals completing or overseeing all appropriate inquiries, and possess sufficient specific education, training, and experience necessary to exercise professional judgment to develop opinions and conclusions regarding the existence of environmental conditions on the property. Any work completed on this ESA by an individual who is not considered an environmental professional was completed under the supervision or responsible charge of the environmental professional.



---

Ray Martell  
Environmental Specialist  
Primary Author



---

Kathleen Sloan, PhD  
Environmental Director  
Primary Reviewer

## TABLE OF CONTENTS

### LIST OF FIGURES

### LIST OF APPENDICIES

#### 1.0 INTRODUCTION

- 1.1 Purpose
- 1.2 Detailed Scope of Work
- 1.3 Significant Assumptions
- 1.4 Limitations and Exceptions
- 1.5 Special Terms and Conditions
- 1.6 User Reliance

#### 2.0 SITE DESCRIPTION

- 2.1 Location and Legal Description
- 2.2 Site and Vicinity General Characteristics
- 2.3 Current Use of the Property
- 2.4 Description of Structures, Roads, Other Site Improvements
- 2.5 Current Use of Adjoining Properties

#### 3.0 USER PROVIDED INFORMATION

- 3.1 Title Records
- 3.2 Environmental Liens or Activity Use Limitations
- 3.3 Specialized Knowledge
- 3.4 Public Outreach Meeting Results
- 3.5 Commonly Known or Reasonably Ascertainable Information
- 3.6 Valuation Reduction for Environmental issues
- 3.7 Owner, Property Manager and Occupant Information
- 3.8 Reason for Performing Phase I ESA

#### 4.0 RECORDS REVIEW

- 4.1 Standard Environmental Record Sources
- 4.2 Additional Environmental Record Sources
- 4.3 Physical Setting Sources
- 4.4 Historical Use Information on the Property
  - 4.4.1 EDR Historic Aerial Photographs
  - 4.4.2 Other Historic Photographs
  - 4.4.3 Historic Topographic Maps
  - 4.4.4 Historic City Directories
  - 4.4.5 Sanborn Fire Insurance Maps
- 4.5 Historical Use Information on Adjoining Properties

#### 5.0 SITE RECONNAISSANCE

- 5.1 Methodology and Limiting Conditions
- 5.2 General Site Settings
- 5.3 Exterior Setting

5.4 Interior Observations

6.0 INTERVIEWS

6.1 Interviews with Owners

6.2 Interview with Site Manager

6.3 Interviews with Occupants

6.4 Interviews with Local Government Officials

7.0 FINDINGS

8.0 OPINION

9.0 CONCLUSIONS

10.0 DEVIATIONS

11.0 ADDITIONAL SERVICES

12.0 REFERENCES

LIST OF FIGURES

FIGURE 1	SITE LOCATION MAP
FIGURE 2	PARCEL MAP
FIGURE 3	USGS 7.5 MINUTE TOPOGRAPHIC MAP

LIST OF APPENDICES

APPENDIX A	EDR ENVIRONMENTAL LIEN SEARCH RESULTS
APPENDIX B	ENVIRONMENTAL QUESTIONAIRES
APPENDIX C	EDR RADIUS MAP REPORT
APPENDIX D	EDR AND OTHER HISTORICAL AERIAL PHOTOGRAPHS
APPENDIX E	EDR HISTORIC TOPOGRAPHIC MAPS
APPENDIX F	EDR SANBORN NO COVERAGE SEARCH DOCUMENTS
APPENDIX G	SITE PHOTOGRAPHS
APPENDIX H	QUALIFICATIONS OF THE ENVIRONMENTAL PROFESSIONALS

## EXECUTIVE SUMMARY

A Phase I Environmental Site Assessment performed in conformance with the scope and limitations of ASTM E 1527-05 at the Subject Property, located at 200 Klamath Mill Road APN 140-040-14; 140-040-24; 140-150-01, near Klamath, California. This assessment revealed the following conditions in connection with the Subject Property:

- Former use of the Subject Property as a Lumber Mill, with two conical burners located on the Site.
- Former use of the Subject Property as a Fueling Station fitted with a 37,000 gallon AST.
- Former use of the Subject Property as a Wood Waste Landfill.
- Former use of the Subject Property as a Equipment Maintenance and Repair Area.

In our opinion, the above stated conditions, including the existing ASTs, the Lumber Mill, the Equipment Storage and Repair Area, and the Wood Waste Landfill, would be considered Recognized Environmental Conditions (RECs). The following report will outline the procedures used during this Site Assessment, the physical findings, the historical findings and present uses of the property.

## 1.0 INTRODUCTION

The Yurok Tribe Environmental Program has prepared this Phase I Environmental Site Assessment (Phase I ESA) on the Former Klamath Mill property, located at 200 Klamath Mill Road, near Highway 169 and 101, near Klamath, California (hereafter referred to as the Site, or Subject Property). This Phase I ESA was prepared exclusively for the Yurok Tribe located in Klamath, California and the United States Environmental Protection Agency (USEPA) Region 9 Brownfields Program.

This Phase I conforms to the principals of ASTM E 1527-05 "Standard Practice for Environmental Site Assessments: Phase I Environmental Site Assessment Process" (ASTM, 2005).

This report is organized as recommended in ASTM E1527-05.

### 1.1 Purpose

The Purpose of this Phase I ESA is to identify Recognized Environmental Conditions (RECs) associated with the Subject Property. An REC is defined by ASTM as the presence or likely presence of any hazardous substance or petroleum products on a property under conditions that indicate an existing release or a material threat of release of any hazardous substances and petroleum products even under conditions in compliance with law.

This report will include listings of historic RECs if applicable. A historical REC is an environmental condition which, in the past would have been considered a REC, but which may or may not be considered a REC currently.

RECs do not include de minimis conditions that generally would not be subject to any enforcement action if brought to the attention of appropriate agency.

### 1.2 Detailed Scope of Work

This Phase I ESA conforms to the principals of work described in ASTM E1527-05. The Scope of Work is as follows:

- a) The objective of the Phase I Environmental Site Assessment is to determine any potential environmental problems that may have an adverse effect on the subject site. Should no problems be encountered, no further subsurface testing will be required (i.e. installing groundwater monitoring wells, soils and/or groundwater analyses, etc.).
- b) A site investigation of the subject property will be conducted. This includes an inspection of the structure and various rooms of any building for the purpose of locating suspected asbestos materials as well as possible hazardous wastes on the grounds of the site. The site investigation will attempt to locate buried storage tanks, transformers and drywells (if any), in order to determine if any related environmental problems may exist.
- c) A survey of adjacent properties will be conducted to assess past and current land use.
- d) A review of the following databases and publications will be undertaken:



- i. The Yurok Tribe Environmental Program has contracted with Environmental Data Resources (EDR), a company that specializes in the acquisition and compilation of local, state and federal environmental records, to acquire the ASTM required records.
  - ii. Pertinent County and/or other local ascertainable environmental regulatory records. (These databases and publications are examined in order to ascertain whether any hazardous wastes, landfills, oil spills or any related problems exist at the subject site or in the vicinity of the subject site.)
- e) Soil and groundwater conditions report from all available environmental sources.
  - f) Extraction of samples (i.e. Potential Asbestos Containing Material, lead based paint, etc.), as required by the Tribe (if necessary).
  - g) Conclusions and recommendations based upon the data collected.
  - h) Evaluation of reported cost estimates for remediation of the property (if necessary).
  - i) Submission of Phase One Environmental Site Assessment Report conforming to ASTM Standard E-1527.

### 1.3 Significant Assumptions

Based on sloping topography of the Subject Property, it's assumed that the direction of groundwater flows west toward the Klamath River.

### 1.4 Limitations and Exceptions

"No environmental site assessment can wholly eliminate uncertainty regarding the potential for the recognized environmental conditions in connection with a property. Performance of this practice is intended to reduce, but not eliminate, uncertainty regarding the potential for recognized environmental conditions in connection with the property" (ASTM, 2005). The information included in this report is based on professional opinions from our field reconnaissance and visual observations of the Subject Property, and our review and interpretation of available historic information as described in this report.

### 1.5 Special Terms and Conditions

No special terms or conditions are related to this investigation.

### 1.6 User Reliance

This report was prepared for the sole and exclusive use of the Yurok Tribe located in Klamath, California, and the USEPA Region 9 Brownfields Program. The scope of work performed in this investigation may not be appropriate to satisfy needs of others. Any use of this document and findings as at the sole risk of said user.

## 2.0 SITE DESCRIPTION

### 2.1 Location and Legal Description

The Subject property is located on Klamath Mill Road, north of Highway 169, in the vicinity of Klamath, located in Del Norte County California. The parcel is located at the easternmost end of Klamath Mill Road, and is approximately one quarter mile north of the Klamath River.

The legal description if the Subject Property is defined as:

#### Tract One

All those portions of Section 34 and 35, Township 14 North, Range 1 East, Humboldt Meridian, described as follows:

#### Section 34:

All that portion of the East Half of the Northeast Quarter shows as parcels A and D on the plat of the resurvey of Township 14 North, Range 1 East, Humboldt Meridian, approved June 24, 1971

#### Section 35:

The Northeast Quarter;  
a portion of the North Half of the Northwest Quarter;  
the South half of the Northwest Quarter;  
the North Half of the South Half;  
the Southeast quarter of the Southwest Quarter; and  
the South Half of the Southeast Quarter.

Being Parcels, A, B, C, E, G, H, I, J, K, L, M, N, O, P, and Q are shown on the plat of the survey of Township 14 North, Range 1 East, Humboldt Meridian and approved June 24, 1971.

APN 127-080-04

#### Tract Two

All that portion of Section 11, Township 13, Range 1 East, Humboldt Meridian, described below:

the South Half of the Northwest Quarter;  
the Southwest Quarter of the Northeast Quarter;  
the North Half of the South Half; and  
the Southwest Quarter of the Southeast Quarter.

APN 140-040-14

## 2.2 Site and Vicinity General Characteristics

The Site is accessible from Klamath Mill Road, which is a minor artery of Klamath Road, an artery of Highway 169, Klamath, California. The Subject Property is currently vacant developed land on the Yurok Indian Reservation.

The Site is predominantly dirt and is covered in vegetation. The properties surrounding the Site are primarily undeveloped forest lands, and are generally covered in vegetation. One neighborhood is west of the property with approximately 9 residences. The remains of a former lumber mill reside on the Subject Property. There is a log pond that has an area of approximately 3.3 acres. Hoppaw Creek, which runs northeast to southwest through the property, empties into the Klamath River.

## 2.3 Current Use of the Property

The Subject Property is currently vacant. It was previously harvested timber land and a mill site.

## 2.4 Description of Structures, Roads, Other Site Improvements

The Subject Property is a vacant lumber mill site. A large concrete pad sits on the southwest portion of the site where the former lumber mill once stood. There are unimproved roads throughout the property. Large portions of the property are previously harvested.

## 2.5 Current Use of Adjoining Properties

Adjacent properties to the southwest are currently residential. There is one business located in the vicinity of the Subject Property. There are approximately 9 residences in the vicinity of the Subject Property.

### 3.0 USER PROVIDED INFORMATION

#### 3.1 Title Records

There is no property transaction with the owner, Green Diamond Resources, currently in process with the Subject Property, therefore a title report has not been ordered.

#### 3.2 Environmental Liens or Activity Use Limitations

There are no Environmental Liens or Activity Use Limitations associated with the Subject Property. A copy of the EDR Environmental Liens Search Results is provided in Appendix A.

#### 3.3 Specialized Knowledge

No specialized knowledge was acquired regarding the Subject Property.

#### 3.4 Public Outreach Meeting Results

An essential part of the Phase I ESAs is the collection of historical knowledge directly from Yurok Tribal Members about each of the Brownfields sites including this site. Maps and aerial photographs of the Brownfields Sites were provided prior to and during the meetings and the participants were encouraged to note information directly onto the maps and photographs, as well as completing the questionnaires to capture information from the community.

The Requa District Meeting was attended on June 26<sup>th</sup>, 2011 at the Yurok Tribal Office in Klamath, California. An attendee list is provided in Appendix B. Aerial maps, site pictures, former deeds and parcel maps were made available for viewing. There was institutional knowledge of the Old Klamath Mill from both of the meeting participants. The Subject Property was last in operation in 1988. At the time of the district meeting and this writing, it had been 23 years since there was a viable commercial operation on the Site. It was noted that the participants were in agreement that the Subject Property was out of operation in the late 1980's. It was also noted that it was unknown if the veneers plant was actually a plywood manufacturing plant or just a veneer production mill. It was agreed upon that there were two conical burners located on the property.

Individual Tribal Members and public members were contacted who had specialized knowledge about the Subject Property. Maps, aerial photographs and records were presented for review. A list of contacts is provided in Appendix B.

#### 3.5 Commonly Known or Reasonably Ascertainable Information

It is commonly known that the Subject Property operated a Timber Mill as early as 1952. It is commonly known that the Lumber Mill ceased operations in 1988.

#### 3.6 Valuation Reduction for Environmental issues

The intent of this document is to evaluate the potential impacts of RECs on Tribal Lands within the Yurok Tribe Indian Reservation. Any reduction in the value of the property is unknown, and therefore not relevant to this report.

### 3.7 Owner, Property Manager and Occupant Information

The Subject Property is currently owned by Green Diamond Resource Company, a Washington Corporation formally known as Simpson Resource Company, a Washington Corporation. It was deeded on January 17, 2008 from Simpson Timber Company, a Washington Corporation, and successor by merger to Simpson Redwood Company, a Washington Company.

### 3.8 Reason for Performing Phase I ESA

The Yurok Tribe, user of this report, indicated that the reason for performing a Phase I ESA is to ensure that contamination does not threaten public health and the environment during and after redevelopment of the Site. The Yurok Tribe has selected this Site to be evaluated under the USEPA Brownfields Program.

## 4.0 RECORDS REVIEW

### 4.1 Standard Environmental Record Sources

Yurok Tribe Environmental Program has contracted with Environmental Data Resources (EDR), a company that specializes in the acquisition and compilation of local, state and federal environmental records, to acquire the ASTM required records. EDR has provided a Radius Map Report, which is provided in Appendix C. EDR searched the Subject Property and surrounding area for standard environmental records as required by ASTM E1527-05. A complete listing of the databases searched and the radius searched are included in the EDR Radius map report.

The Subject Property is listed on the following databases:

<u>Site Description</u>	<u>Database(s)</u>
Klamath Woodwaste Landfill	SWF/LF - Solid Waste Facility/Landfill
Klamath Mill Rd, Klamath	NPDES - National Pollutant Discharge Elimination System CA WDS – California Waste Discharge System
Green Diamond Resource Co.	AST – Above Ground Storage Tank

- A Solid Waste Facility and Landfill was reported on the Subject Property. The Klamath Woodwaste Landfill site was permitted as a Wood Waste Disposal Site. A storm water industrial discharge permit was issued by the State Water Quality Control Board for non industrial waste water discharge.
- An Above Ground Storage Tank was reported on the Subject Property. Green Diamond Resources is the owner of record of the 37,000 gallon tank. The County of Del Norte County is the Certified Unified Program Agency. The AST site is located at a relatively lower elevation of 25 feet, 31 feet lower that the 56 foot elevation of the Subject Property.
- Yurok Indian Reservation does not have a listed address and are on the “Indian Reservation” database indicating the presence of Indian administrated lands that have an area greater than or equal to 640 acres.
- A leaking underground storage tank (LUST) was reported within ¼ - ½ mile of the Subject Property. The Klamath Mobil Station, Klamath, 299 Highway 169 site was cleaned up and the case closed by the North Coast RWQCB on April 17, 2007. The LUST site was located at a relatively lower elevation of 25 feet, 31 feet lower that the 56 foot elevation of the Subject Property.
- A Spills Leaks Investigation and Cleanup (SLIC) site was reported to the North Coast RWQCB on September 8, 2008. It was reported that the former Simpson Timber Company had a diesel spill that may impact ground water quality. As of the writing of this document, the case still remains open, and is under investigation. No action has been completed. The SLIC

site is located at a relatively lower elevation of 33 feet, 23 feet lower than the 56 foot elevation of the Subject Property.

#### 4.2 Additional Environmental Record Sources

No additional resources for the Subject Property were available for review.

#### 4.3 Physical Setting Sources

The 1997 United States Geological Survey (USGS) 7.5 minute map entitled REQUA, California, which includes the Subject Property and surrounding area was reviewed and is included in Figure 3. The Subject Property is at an elevation of 56 feet above mean sea level. The Subject property is on a slope that is located in a small creek valley. The topography of the area around the Subject Property generally slopes to the west. The nearest streams shown on the USGS topographic map are the Klamath River, that runs from the south of the Property to the Pacific Ocean and Hoppaw Creek, which runs northeast to southwest through the property and empties into the Klamath River.

#### 4.4 Historical Use Information on the Property

Information in this section of the report is based on acquisition and review of various historical sources, including historic aerial photographs, historic topographic maps, and interviews with local officials. City Directory data and Sanborn Fire insurance maps were not available with coverage for the Subject Property.

##### 4.4.1 EDR Historic Aerial Photographs

Aerial photographs from 1964, 1978, 1993 and 2005 were provided by EDR. Copies of the aerial photographs are included in Appendix D. The aerial photographs were reviewed and the following observations were made:

- 1964: From this photograph, what appears to be a pond is visible. There are numerous undeveloped dirt roads throughout the Subject Property. There are no visual structures apparent in this photograph.
- 1978: From this photograph, a large log pond is visible. At least two large structures are visible. The roads are more clearly defined and appear to be developed.
- 1993: From this photograph, the log pond is visible. At least six structures are visible. The roads are clearly defined and developed.
- 2005: From this photograph, the log pond is visible. There appears to be three rail car tankers adjacent to the log pond. At least fourteen (14) structures are visible. The roads are clearly defined and developed.
- 2006: From this photograph, the log pond is visible. There appears to be 7 tanker rail cars on the property. There appears to be approximately 7 large buildings on the property. There appears to be 7 smaller "out buildings". The road system is developed, and the southern

open area appears to be paved. There are several large trucks on the property, as well as several smaller vehicles.

#### 4.4.2 Other Historic Photographs

- Simpson Timber Company released a brochure stating that in October 1952, a new veneer plant was operational at the Subject Property. Copies of the literature are included in Appendix G. The new plant was known as the Veneers Plant, and primarily produced veneer to manufacture plywood. The brochure states that the veneer is cut from local spruce logs, and that the veneers are sent to plywood mills located in Washington, Oregon and California.
- Simpson Timber Company released a brochure with aerial photographs showing two timber mills and two “conical” burners on the Subject Property. Copies of the literature are included in Appendix G. The caption titled “REDWOOD SAWMILL: KLAMATH, CALIFORNIA” depicts a sawmill and conical burner located on the southern portion of the Subject Property. The caption titled “VENEERS: KLAMATH, CALIFORNIA” depicts a veneer plant and conical burner located in the northern portion of the property.

#### 4.4.3 Historic Topographic Maps

Historical records tracking the development for the Subject Property date back to 1947. The Klamath Topographic Quad of the region date back to 1947. The 1947 Klamath Quad shows development on the Subject Property. However, it is unclear if the property operated as a Lumber Mill at this time. The Target Quad titled Requa (formally Klamath Quad) of 1966 shows the development of a log pond and several large buildings in the Subject Property.

#### 4.4.4 Historic City Directories

Historic city directory data was not available with coverage for the town of Klamath. Documentation of the lack of coverage is included in Appendix F.

#### 4.4.5 Sanborn Fire Insurance Maps

Historic Sandborn Fire Insurance Maps were not available with coverage for the Subject Property. Documentation of the lack of coverage is included in Appendix G.

#### 4.5 Historical Use Information on Adjoining Properties

Historical use of adjoining properties is residential.

#### 4.6 Data Failure

Historical records tracking the development for the Subject Property date back to 1952. Topographic maps of the region date back to 1947. The earliest development for this property is shown in the 1947 Klamath Topographic Quad. The County Of Del Norte County’s property records date back to 1958. The available historical data fails to identify the historical uses of the property prior to 1947. This creates a data gap between the years 1940 and 1947. Historic records indicate the modern



town of Klamath was first developed in 1851, and then was abandoned in 1852. It was reestablished in 1926, and was flooded in 1955 and 1964.

## 5.0 SITE RECONNAISSANCE

### 5.1 Methodology and Limiting Conditions

Access to the property was not available. Therefore virtual methods for site reconnaissance were used. Historical Topographical maps dating to 1947, 1952, 1966 and 1997 were used for roads, buildings, geographic, and hydrologic features. Aerial photos dating to 1964 (USGS), 1978 (NASA), 1993 (USGS), 2005 (EDR) and 2006 (Google Earth) were used to identify structures and features on the Subject Property.

### 5.2 General Site Settings

The Subject Property currently consists of vacant formally logged land. The entire property slopes from northeast to southwest. There is vegetative growth throughout the property. The Site is accessible by one developed road, Klamath Mill Road to the southwest. There is overhead electric power available to the property.

### 5.3 Exterior Setting

Access to the property was not available. Therefore virtual methods for site reconnaissance were used. Historical Topographical maps dating to 1947, 1952, 1966 and 1997 were used for roads, buildings, geographic and hydrologic features. Aerial photos dating to 1964 (USGS), 1978 (NASA), 1993 (USGS), 2005 (EDR) and 2006 (Google Earth) were used to identify structures and features on the Subject Property.

Based on the observation from the aerial photos, the exterior setting of the Subject Property consists mostly of vegetation. The vegetation covering the Subject Property appears to be mostly tress and low brush. Based on observations from the aerial photos, the timber on the Subject Property appears to have been harvested. There is a log pond on the Site that is approximately 3 acres in area. There is an access road that enters the subject property from the southwest and continues northward through the property. There are power poles that supply power to the Site entering from the South West, along Klamath Mill Road.

All aerial photos prior to 1988 and after 1952, place the former saw mill in the southwest portion of the property. After 1988, the saw mill is no longer visible on the aerial photographs.

### 5.4 Interior Observations

Access to the property was not available. Therefore no interior observations were made.

## 6.0 INTERVIEWS

### 6.1 Interviews with Owners

The Owners were not available to interview.

### 6.2 Interview with Site Manager

The Site Manager was not available to interview

### 6.3 Interviews with Occupants

Interviews were conducted with two former employees of the Klamath Mill.

An in person interview with Yurok Tribal Member Ricky Nova was conducted on May 16, 2011. Mr. Nova worked at the Former Klamath Mill from 1979 until the closure of the mill in 1988. Mr. Nova worked in the saw mill portion of the Site. His primary job was the Head Trimmer Spotter. Mr. Nova was not aware of any environmental hazardous conditions that may have occurred on the Subject Property. He confirmed that the rail road tankers present throughout the property contained various types of fuels and oils to maintain the lumber mill's equipment, as well as the vehicles used throughout the operation. Mr. Nova witnessed firsthand the application of herbicides on the property. He did indicate that he had heard that there was a dump site on top of a hill that was used to bury old drums and equipment.

A telephone interview was conducted with Yurok Tribal Member Robbie Melvin on May 16, 2011. Mr. Melvin worked at the Former Klamath Mill from 1961 to 1967. Mr. Melvin worked in the Maintenance Shop of the Former Klamath Mill. Mr. Melvin indicated that there was a vehicle wash rack located on the western side of the maintenance facility. The vehicle wash rack was adjacent to Hoppaw Creek. This was rack was used to wash vehicles and to change fluids from the vehicles. Mr. Melvin stated that vehicle fluids, cleaning supplies and grease were allowed to flow in the creek. In the mid 1960's, this practice stopped, and a sump area was built to contain the grease and petroleum products. This sump was built in the vicinity of the wash rack and Hoppaw Creek. The sump was dug into the existing ground, and was built to prevent fluids from flowing directly into Hoppaw Creek. Mr. Melvin indicated he had heard that there was a dump site on top of a hill that was used to bury old drums and equipment.

### 6.4 Interviews with Local Government Officials

The Requa District Meeting was held on June 26<sup>th</sup>, 2011 at the Yurok Tribal Office in Klamath, California and presided over by Yurok Tribal Councilman David Gensaw. There was institutional knowledge of the Old Klamath Mill from Councilman Gensaw. The Subject Property was last in operation in 1988. At the time of the district meeting and this writing, it had been 23 years since there was a viable commercial operation on the Site. Councilman Gensaw stated that the Subject Property was out of operation in the late 1980's. It was also

noted that it was unknown if the veneers plant was actually a plywood manufacturing plant or just a veneer production mill. Councilman Gensaw also stated that there were two conical burners located on the property.

## 7.0 DEVIATIONS

There were no significant deviations from ASTM E 1527-05.

## 8.0 FINDINGS

The assessment has identified the following environmental findings:

- The Subject Property was a commercial lumber mill with associated machinery and equipment.
- The subject property had two conical burners in operation from at least 1952 to 1988.
- The Subject Property had at least one 37,000 gallon AST that dispensed petroleum products.
- There was a maintenance facility that serviced and cleaned all types of vehicles, including logging trucks, work trucks and passenger vehicles.
- The Site was permitted as a Wood Waste Landfill.
- There were reports of a dumpsite on the property that was used to dispose of refuse.
- Aerial photographs show what appear to be several rail tanker cars on the property.

## 9.0 OPINION

Based on the consideration of the following conditions, the following findings would likely rise to the level of regulatory enforcement and for this reason these conditions are all Recognized Environmental Concerns (RECs). It is the opinion of this report that the observations stated below rise to the level of Recognized Environmental Concerns (RECs).

- When the Subject Property was in operation, the vehicle maintenance department used a sump pit to drain fluids. An elevated wash rack located adjacent to the maintenance facility was used to clean vehicles and to change fluids. The potential for petroleum contamination exists.
- Former use of the Subject Property as a Fueling Station fitted with ASTs. The potential for petroleum contamination exists.
- Two conical burners that were in operation on the Site from at least 1952 to the mid 1980's.

Qualifications of the environmental professional(s) that prepared this report are included in Appendix H.

## 10.0 CONCLUSIONS

A Phase I Environmental Site Assessment was completed in conformance with the scope and limitations of ASTM E 1527-05 at the Subject Property, located on 200 Klamath Mill Road APN 140-040-14; 140-040-24; 140-150-01, near Klamath, California. This assessment has revealed the following conditions in connection with the Subject Property:

- Former use of the Subject Property as a Lumber Mill
- Former use of the Subject Property as a Fueling Station fitted with ASTs
- Former use of the Subject Property as a Wood Waste Landfill
- Former use of the Subject Property as a Equipment Maintenance and Repair Area

This assessment has revealed historical recognized environmental conditions in connection with the property.

It is recommended that the Yurok Tribe conduct a Phase II Environmental Site Assessment on the Subject Property. This would include further investigation as to the operations of the Lumber Mill, Fueling Station with AST(s), Wood Waste Landfill, the Equipment Maintenance Repair Area, as well as the removal and further testing of the soils to determine if any further remediation is needed.

## 11.0 ADDITIONAL SERVICES

No additional environmental services were provided under this contract.



## 12.0 REFERENCES

ASTM, 2005. E 1527-05 Standard Practice for Environmental Site Assessments: Phase 1 Environmental Site Assessment Process.

Environmental Data Resources (EDR), Radius Map Report

Environmental Data Resources (EDR), Aerial Photograph Decade package

Environmental Data Resources (EDR), Historic Topographic Maps

Environmental Data Resources (EDR), City Directory Abstract

Environmental Data Resources (EDR), Certified Sanborn Map Report

United States Geologic Service (USGS), date, 7.5 minute topographic quadrangle (Klamath, Requa , California)

## FIGURES

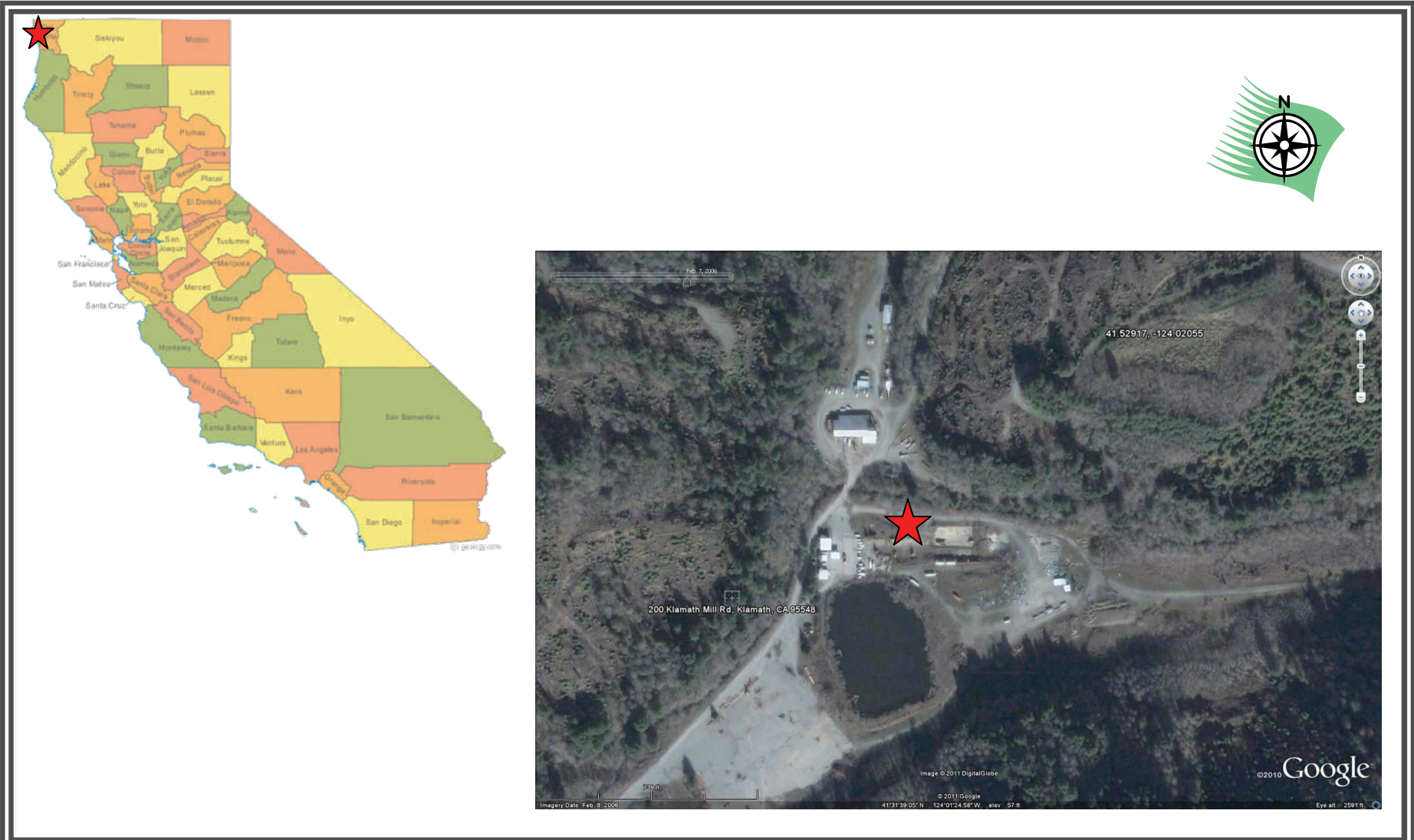

<b>Subject:</b>	FIGURE 1	<b>Author:</b>	YTEP
<b>Summary:</b> Site Location, 200 Klamath Mill Road		<b>Date:</b>	7/13/2011
		<b>Page:</b>	1 of 1
		<b>File Name:</b>	FIGURE 1

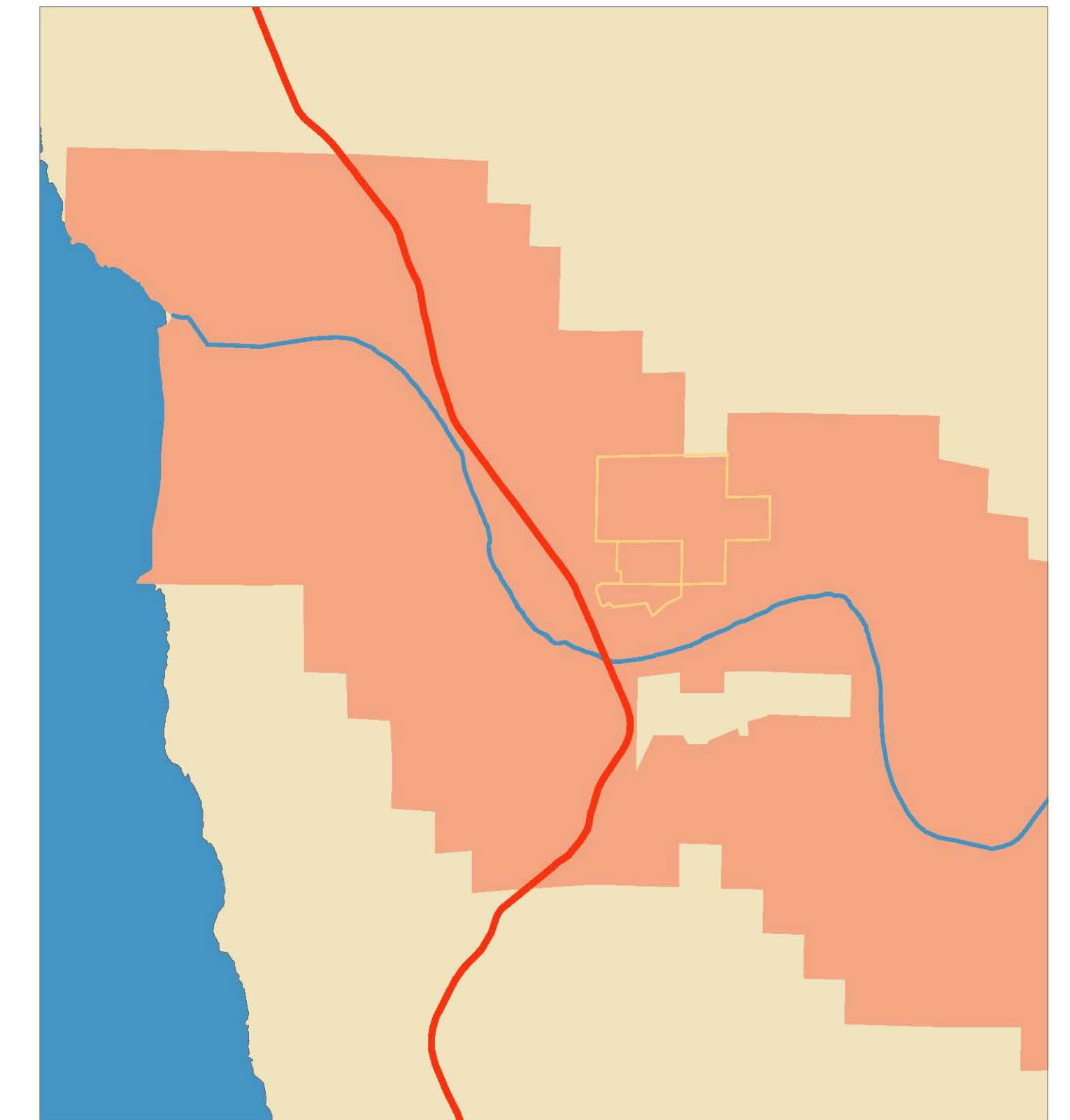

### Parcel Information

APN 140-040-14  
 Owner: Green Diamond Resource Company  
 Acres: 329.18362  
 Lot Acres: 320

APN 140-040-24  
 Owner: Green Diamond Resource Company  
 Acres: 60.17868  
 Lot Acres: 60.7

APN 140-150-01  
 Owner: Green Diamond Resource Company  
 Acres: 39.06901  
 Lot Acres: 39

Source: YLM 2010 Parcel Database  
 Map Created: May, 2011

### Map Legend

- APN: 140-040-14
- APN: 140-040-24
- APN: 140-150-01
- Local Roads
- Highway 101
- Klamath River



Map created by Mike Taylor  
 Yurok Tribe Environmental Program

# 200 Klamath Mill Road, Klamath, CA



APPENDIX A

EDR ENVIRONMENTAL LIEN SEARCH RESULTS

**Site Name:**

Former Klamath Mill

Inquiry Number: 2926568.8  
11/24/2010

# The EDR Environmental LienSearch™ Report



440 Wheelers Farms Road  
Milford, CT 06461  
800.352.0050  
[www.edrnet.com](http://www.edrnet.com)

## EDR Environmental LienSearch™ Report

The EDR Environmental LienSearch Report provides results from a search of available current land title records for environmental cleanup liens and other activity and use limitations, such as engineering controls and institutional controls.

A network of professional, trained researchers, following established procedures, uses client supplied address information to:

- search for parcel information and/or legal description;
- search for ownership information;
- research official land title documents recorded at jurisdictional agencies such as recorders' offices, registries of deeds, county clerks' offices, etc.;
- access a copy of the deed;
- search for environmental encumbering instrument(s) associated with the deed;
- provide a copy of any environmental encumbrance(s) based upon a review of key words in the instrument(s) (title, parties involved, and description); and
- provide a copy of the deed or cite documents reviewed.

***Thank you for your business.***  
Please contact EDR at 1-800-352-0050  
with any questions or comments.

### **Disclaimer - Copyright and Trademark Notice**

This report was prepared for the use of Environmental Data Resources, Inc., exclusively. This report is neither a guarantee of title, a commitment to insure, or a policy of title insurance. **NO WARRANTY, EXPRESSED OR IMPLIED, IS MADE WHATSOEVER IN CONNECTION WITH THIS REPORT.** Environmental Data Resources, Inc. (EDR) specifically disclaim the making of any such warranties, including without limitation, merchantability or fitness for a particular use or purpose. The information contained in this report is retrieved as it is recorded from the various agencies that make it available. The total liability is limited to the fee paid for this report.

Copyright 2009 by Environmental Data Resources, Inc. All rights reserved. Reproduction in any media or format, in whole or in part, of any report or map of Environmental Data Resources, Inc., or its affiliates, is prohibited without prior written permission.

EDR and its logos are trademarks of Environmental Data Resources, Inc. or its affiliates. All other trademarks used herein are the property of their respective owners.



# EDR Environmental LienSearch™ Report

## TARGET PROPERTY INFORMATION

### ADDRESS

FORMER KLAMATH MILL  
Klamath Mill RD  
Klamath, CA 95548

### RESEARCH SOURCE

Source 1: Del Norte County

### PROPERTY INFORMATION

#### **Deed 1:**

Type of Deed: Correction Grant Deed  
Title is vested in: Green Diamond Resource Company, a Washington corporation fka Simpson Resource Company, a Washington corporation  
Deed Dated: 01/17/2008  
Deed Recorded: 04/03/2008  
Instrument: 20081687

**Legal Description:** ALL THOSE PORTIONS OF SECTIONS 34 AND 35, TOWNSHIP 14 NORTH, RANGE 1 EAST, HUMBOLDT MERIDIAN, BEING MORE FULLY DESCRIBED IN INSTRUMENT NO. 2008168, IN DEED RECORDS OF DEL NORTE COUNTY, CALIFORNIA.

**Legal Current Owner:** Green Diamond Resource Company, a Washington corporation fka Simpson Resource Company, a Washington corporation

**Property Identifiers:** 140-040-14; 140-040-24; 140-150-01

#### **Deed 2:**

Type of Deed: Grant Deed  
Title is vested in: Simpson Resource Company, a Washington corporation  
Deed Dated: 06/18/2002  
Deed Recorded: 07/31/2002  
Instrument: 20024177

**Legal Description:** BEGINNING AT THE SECTION CORNER COMMON TO SECTION 10, 11, 14 AND 15, TOWNSHIP 13 NORTH, RANGE 1 EAST, HUMBOLDT MERIDIAN, BEING MORE FULLY DESCRIBED IN INSTRUMENT NO. 20024177, IN DEED RECORDS OF DEL NORTE COUNTY, CALIFORNIA.

**Legal Current Owner:** Green Diamond Resource Company, a Washington corporation fka Simpson Resource Company

**Property Identifiers:** 140-040-14; 140-040-24; 140-150-01

**Comments:** Amended Statement by Foreign Corporation dated 06/14/2004 recorded in Instrument No. 20049101 on 12/15/2004.

# EDR Environmental LienSearch™ Report

## ENVIRONMENTAL LIEN

Environmental Lien: Found  Not Found

If found:

1<sup>st</sup> Party:

2<sup>nd</sup> Party:

Dated:

Recorded:

Book:

Page:

Docket:

Volume:

Instrument:

Comments:

Miscellaneous:

## OTHER ACTIVITY AND USE LIMITATIONS (AULs)

Other AUL's: Found  Not Found

If found:

1<sup>st</sup> Party:

2<sup>nd</sup> Party:

Dated:

Recorded:

Book:

Page:

Docket:

Volume:

Instrument:

Comments:

Miscellaneous:

308

13

Doc # 20081687  
Page 1 of 3  
Date: 4/3/2008 03:13P  
Filed by: GENERAL PUBLIC  
Filed & Recorded in Official Records  
of COUNTY OF DEL NORTE  
VICKI L. FRAZIER  
COUNTY CLERK-RECORDER  
Fee: \$13.00

When Recorded Mail To:

Green Diamond Resource Company  
Attn: Legal Department  
1301 Fifth Avenue, Suite 2700  
Seattle, WA 98101-2613

APN 127-080-004 & 140-040-014

DTT \$0.00

**CORRECTION GRANT DEED**

For valuable consideration, receipt of which is hereby acknowledged,

Simpson Timber Company, a Washington Corporation, successor by merger to  
Simpson Redwood Company, a Washington Corporation

hereby grants to

Green Diamond Resource Company, a Washington Corporation formerly known as  
Simpson Resource Company, a Washington Corporation

All that real property situated in an unincorporated area of the County of Del Norte, State  
of California, described as follows:

-See Legal Description attached hereto-

This deed is being recorded to correct the legal description in deed recorded December 31, 2001 as  
Instrument No. ~~200116636~~, Del Norte County Official Records.  
20016636

Dated: 1/17/08

  
By: Raymond P. Tennison  
President

Legal Description

TRACT ONE

All those portions of Sections 34 and 35, Township 14 North, Range 1 East, Humboldt Meridian, described as follows:

Section 34:

All that portion of the East Half of the Northeast Quarter shown as Parcels A and D on the plat of the resurvey of Township 14 North, Range 1 East, Humboldt Meridian, approved June 24, 1971.

Section 35:

The Northeast Quarter;  
a portion of the North Half of the Northwest Quarter;  
the South Half of the Northwest Quarter;  
the North Half of the South Half;  
the Southeast quarter of the Southwest Quarter; and  
the South Half of the Southeast Quarter.

Being Parcels A, B, C, E, G, H, I, J, K, L, M, N, O, P and Q as shown on the plat of the resurvey of Township 14 North, Range 1 East, Humboldt Meridian, approved June 24, 1971.

APN 127-080-04

TRACT TWO

All that portion of Section 11, Township 13 North, Range 1 East, Humboldt Meridian, described as follows:

The South Half of the Northwest Quarter;  
the Southwest Quarter of the Northeast Quarter;  
the North Half of the South Half; and  
the Southwest Quarter of the Southeast Quarter.

APN 140-040-14

STATE OF WASHINGTON )  
 ) SS  
COUNTY OF PIERCE )

On January 17, 2008 before me, SHARRON D. GRATAN, a notary public, personally appeared Raymond P. Tennison, who proved to me on the basis of satisfactory evidence to be the person whose name is subscribed to the within instrument and acknowledged to me that he executed the same in his authorized capacity and that by his signature on the instrument the person or the entity upon behalf of which the person acted, executed the instrument.

I certify under PENALTY OF PERJURY under the laws of the State of Washington that the foregoing paragraph is true and correct.

WITNESS my hand and official seal.

Signature Sharon D. Grattan



APPENDIX B

ENVIRONMENTAL QUESTIONNAIRES

# Yurok Tribe Environmental Program: Environmental Questionnaire

## User / Client:

Date: 5/16/11

Name: RICKY NOVA

Title: WATER OPERATOR - YUROK PUBLIC UTILITIES DIST

Organization: YUROK TRIBE

## Status:

Client / Owner

Site manager

Occupant

Government Official

Other: explain FORMER EMPLOYEE

## What is the reason the Phase I is required?

YTEP INVESTIGATING FORMER MILL SITE

## What is the current use of the property?

WOOD CUTTING PROCESSING FOR TRIBAL  
MEMBER, SHUT DOWN IN '88

**What type of property transaction is this?**

Sale

Purchase

Exchange

Other: explain N/A

**Have you engaged a title company or professional to review recorded land title records and lien records?**

Yes

No

If yes, describe:

---

What were the results of the title review?

---

---

**Are any services beyond the requirements of Practice E1527 (Phase I ESA) required?**

Yes

No

If yes, describe:

---

---

**Who is the site contact for the property?**

N/A

---



How can the site contact be reached?

N/A

Who is the owner of the property?

Green DIAMOND RESOURCES

Who are the occupants of the property?

Unoccupied

Do any of the parties to the property transaction have a required standard scope of service?

Yes

No

If yes, describe:

N/A

Are you aware of any AULs, such as engineering controls, land use restrictions or institutional controls that are in place at the site and/or have been filed or recorded in a registry?

Yes

No

If yes, describe:

No

As the user of this ESA do you have any specialized knowledge or experience related to the property or nearby properties?

Yes

No

If yes, describe:

WORKED FOR 9 YEARS. HEAD TRIMMER SCOTIER,  
TANIKER. LOUIE MOUA (DAD) PEELER LOGS

Does the purchase price being paid for this property reasonably reflect the fair market value of the property? If not, have you considered whether the price difference is due to contamination?

Yes

No

Additional Information:

N/A

Do you know the past use of this property?

Yes

No

If yes, describe:

NO. TIMBER PRODUCTION

**Do you know of specific chemicals that are present or once were present at the property?**

Yes

No

If yes, describe:

Not to my knowledge, Dump pit on  
PEAK, Some scavaging on property

**Do you know of any spills of other chemical releases that have taken place at the property?**

Yes

No

If yes, describe:

Dump on pit

**Do you know of any environmental clean ups that have taken place at the property?**

Yes

No

If yes, describe:

As the user of the ESA, based on your knowledge and experience related to the property, are there any indicators that point to the likely presence of contamination at the property?

Yes

No

If yes, describe:

N/A

---

---

---

APPENDIX C

EDR RADIUS MAP REPORT

**Former Klamath Mill**

Klamath Mill Road  
Klamath, CA 95548

Inquiry Number: 2926568.2s  
November 19, 2010

# The EDR Radius Map™ Report with GeoCheck®

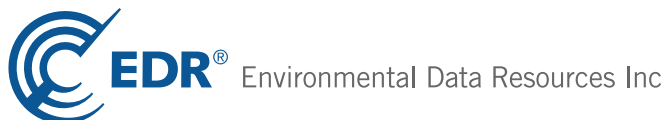

440 Wheelers Farms Road  
Milford, CT 06461  
Toll Free: 800.352.0050  
[www.edrnet.com](http://www.edrnet.com)

# TABLE OF CONTENTS

<u>SECTION</u>	<u>PAGE</u>
Executive Summary .....	ES1
Overview Map .....	2
Detail Map .....	3
Map Findings Summary .....	4
Map Findings .....	7
Orphan Summary .....	12
Government Records Searched/Data Currency Tracking .....	GR-1
 <b><u>GEOCHECK ADDENDUM</u></b>	
Physical Setting Source Addendum .....	A-1
Physical Setting Source Summary .....	A-2
Physical Setting Source Map .....	A-7
Physical Setting Source Map Findings .....	A-8
Physical Setting Source Records Searched .....	A-13

***Thank you for your business.***  
 Please contact EDR at 1-800-352-0050  
 with any questions or comments.

### Disclaimer - Copyright and Trademark Notice

This Report contains certain information obtained from a variety of public and other sources reasonably available to Environmental Data Resources, Inc. It cannot be concluded from this Report that coverage information for the target and surrounding properties does not exist from other sources. **NO WARRANTY EXPRESSED OR IMPLIED, IS MADE WHATSOEVER IN CONNECTION WITH THIS REPORT. ENVIRONMENTAL DATA RESOURCES, INC. SPECIFICALLY DISCLAIMS THE MAKING OF ANY SUCH WARRANTIES, INCLUDING WITHOUT LIMITATION, MERCHANTABILITY OR FITNESS FOR A PARTICULAR USE OR PURPOSE. ALL RISK IS ASSUMED BY THE USER. IN NO EVENT SHALL ENVIRONMENTAL DATA RESOURCES, INC. BE LIABLE TO ANYONE, WHETHER ARISING OUT OF ERRORS OR OMISSIONS, NEGLIGENCE, ACCIDENT OR ANY OTHER CAUSE, FOR ANY LOSS OF DAMAGE, INCLUDING, WITHOUT LIMITATION, SPECIAL, INCIDENTAL, CONSEQUENTIAL, OR EXEMPLARY DAMAGES. ANY LIABILITY ON THE PART OF ENVIRONMENTAL DATA RESOURCES, INC. IS STRICTLY LIMITED TO A REFUND OF THE AMOUNT PAID FOR THIS REPORT.** Purchaser accepts this Report "AS IS". Any analyses, estimates, ratings, environmental risk levels or risk codes provided in this Report are provided for illustrative purposes only, and are not intended to provide, nor should they be interpreted as providing any facts regarding, or prediction or forecast of, any environmental risk for any property. Only a Phase I Environmental Site Assessment performed by an environmental professional can provide information regarding the environmental risk for any property. Additionally, the information provided in this Report is not to be construed as legal advice.

Copyright 2010 by Environmental Data Resources, Inc. All rights reserved. Reproduction in any media or format, in whole or in part, of any report or map of Environmental Data Resources, Inc., or its affiliates, is prohibited without prior written permission.

EDR and its logos (including Sanborn and Sanborn Map) are trademarks of Environmental Data Resources, Inc. or its affiliates. All other trademarks used herein are the property of their respective owners.

## EXECUTIVE SUMMARY

A search of available environmental records was conducted by Environmental Data Resources, Inc (EDR). The report was designed to assist parties seeking to meet the search requirements of EPA's Standards and Practices for All Appropriate Inquiries (40 CFR Part 312), the ASTM Standard Practice for Environmental Site Assessments (E 1527-05) or custom requirements developed for the evaluation of environmental risk associated with a parcel of real estate.

### TARGET PROPERTY INFORMATION

#### ADDRESS

KLAMATH MILL ROAD  
KLAMATH, CA 95548

#### COORDINATES

Latitude (North): 41.527200 - 41° 31' 37.9"  
Longitude (West): 124.024100 - 124° 1' 26.8"  
Universal Transverse Mercator: Zone 10  
UTM X (Meters): 414558.7  
UTM Y (Meters): 4597577.5  
Elevation: 56 ft. above sea level

### USGS TOPOGRAPHIC MAP ASSOCIATED WITH TARGET PROPERTY

Target Property Map: 41124-E1 REQUA, CA  
Most Recent Revision: 1966

### TARGET PROPERTY SEARCH RESULTS

The target property was identified in the following records. For more information on this property see page 7 of the attached EDR Radius Map report:

<u>Site</u>	<u>Database(s)</u>	<u>EPA ID</u>
KLAMATH WOODWASTE LANDFILL KLAMATH MILL RD KLAMATH, CA 95448	SWF/LF NPDES WDS	N/A

### DATABASES WITH NO MAPPED SITES

No mapped sites were found in EDR's search of available ("reasonably ascertainable ") government records either on the target property or within the search radius around the target property for the following databases:

### STANDARD ENVIRONMENTAL RECORDS

#### ***Federal NPL site list***

NPL..... National Priority List



## EXECUTIVE SUMMARY

Proposed NPL..... Proposed National Priority List Sites  
NPL LIENS..... Federal Superfund Liens

### ***Federal Delisted NPL site list***

Delisted NPL..... National Priority List Deletions

### ***Federal CERCLIS list***

CERCLIS..... Comprehensive Environmental Response, Compensation, and Liability Information System  
FEDERAL FACILITY..... Federal Facility Site Information listing

### ***Federal CERCLIS NFRAP site List***

CERC-NFRAP..... CERCLIS No Further Remedial Action Planned

### ***Federal RCRA CORRACTS facilities list***

CORRACTS..... Corrective Action Report

### ***Federal RCRA non-CORRACTS TSD facilities list***

RCRA-TSDF..... RCRA - Treatment, Storage and Disposal

### ***Federal RCRA generators list***

RCRA-LQG..... RCRA - Large Quantity Generators  
RCRA-SQG..... RCRA - Small Quantity Generators  
RCRA-CESQG..... RCRA - Conditionally Exempt Small Quantity Generator

### ***Federal institutional controls / engineering controls registries***

US ENG CONTROLS..... Engineering Controls Sites List  
US INST CONTROL..... Sites with Institutional Controls

### ***Federal ERNS list***

ERNS..... Emergency Response Notification System

### ***State- and tribal - equivalent NPL***

RESPONSE..... State Response Sites

### ***State- and tribal - equivalent CERCLIS***

ENVIROSTOR..... EnviroStor Database

### ***State and tribal leaking storage tank lists***

INDIAN LUST..... Leaking Underground Storage Tanks on Indian Land

### ***State and tribal registered storage tank lists***

UST..... Active UST Facilities  
INDIAN UST..... Underground Storage Tanks on Indian Land

## EXECUTIVE SUMMARY

FEMA UST..... Underground Storage Tank Listing

### **State and tribal voluntary cleanup sites**

INDIAN VCP..... Voluntary Cleanup Priority Listing  
VCP..... Voluntary Cleanup Program Properties

### **ADDITIONAL ENVIRONMENTAL RECORDS**

#### **Local Brownfield lists**

US BROWNFIELDS..... A Listing of Brownfields Sites

#### **Local Lists of Landfill / Solid Waste Disposal Sites**

DEBRIS REGION 9..... Torres Martinez Reservation Illegal Dump Site Locations  
ODI..... Open Dump Inventory  
WMUDS/SWAT..... Waste Management Unit Database  
SWRCY..... Recycler Database  
HAULERS..... Registered Waste Tire Haulers Listing  
INDIAN ODI..... Report on the Status of Open Dumps on Indian Lands

#### **Local Lists of Hazardous waste / Contaminated Sites**

US CDL..... Clandestine Drug Labs  
HIST Cal-Sites..... Historical Calsites Database  
SCH..... School Property Evaluation Program  
Toxic Pits..... Toxic Pits Cleanup Act Sites  
CDL..... Clandestine Drug Labs  
US HIST CDL..... National Clandestine Laboratory Register

#### **Local Lists of Registered Storage Tanks**

CA FID UST..... Facility Inventory Database  
SWEEPS UST..... SWEEPS UST Listing

#### **Local Land Records**

LIENS 2..... CERCLA Lien Information  
LUCIS..... Land Use Control Information System  
LIENS..... Environmental Liens Listing  
DEED..... Deed Restriction Listing

#### **Records of Emergency Release Reports**

HMIRS..... Hazardous Materials Information Reporting System  
CHMIRS..... California Hazardous Material Incident Report System  
LDS..... Land Disposal Sites Listing  
MCS..... Military Cleanup Sites Listing

#### **Other Ascertainable Records**

RCRA-NonGen..... RCRA - Non Generators  
DOT OPS..... Incident and Accident Data

## EXECUTIVE SUMMARY

DOD.....	Department of Defense Sites
FUDS.....	Formerly Used Defense Sites
CONSENT.....	Superfund (CERCLA) Consent Decrees
ROD.....	Records Of Decision
UMTRA.....	Uranium Mill Tailings Sites
MINES.....	Mines Master Index File
TRIS.....	Toxic Chemical Release Inventory System
TSCA.....	Toxic Substances Control Act
FTTS.....	FIFRA/ TSCA Tracking System - FIFRA (Federal Insecticide, Fungicide, & Rodenticide Act)/TSCA (Toxic Substances Control Act)
HIST FTTS.....	FIFRA/TSCA Tracking System Administrative Case Listing
SSTS.....	Section 7 Tracking Systems
ICIS.....	Integrated Compliance Information System
PADS.....	PCB Activity Database System
MLTS.....	Material Licensing Tracking System
RADINFO.....	Radiation Information Database
FINDS.....	Facility Index System/Facility Registry System
RAATS.....	RCRA Administrative Action Tracking System
CA BOND EXP. PLAN.....	Bond Expenditure Plan
Cortese.....	"Cortese" Hazardous Waste & Substances Sites List
HIST CORTESE.....	Hazardous Waste & Substance Site List
Notify 65.....	Proposition 65 Records
DRYCLEANERS.....	Cleaner Facilities
WIP.....	Well Investigation Program Case List
HAZNET.....	Facility and Manifest Data
EML.....	Emissions Inventory Data
SCRD DRYCLEANERS.....	State Coalition for Remediation of Drycleaners Listing
PROC.....	Certified Processors Database
MWMP.....	Medical Waste Management Program Listing
COAL ASH DOE.....	Sleam-Electric Plan Operation Data
COAL ASH EPA.....	Coal Combustion Residues Surface Impoundments List
HWT.....	Registered Hazardous Waste Transporter Database
HWP.....	EnviroStor Permitted Facilities Listing
FINANCIAL ASSURANCE.....	Financial Assurance Information Listing
PCB TRANSFORMER.....	PCB Transformer Registration Database

### EDR PROPRIETARY RECORDS

#### ***EDR Proprietary Records***

Manufactured Gas Plants..... EDR Proprietary Manufactured Gas Plants

### SURROUNDING SITES: SEARCH RESULTS

Surrounding sites were identified in the following databases.

Elevations have been determined from the USGS Digital Elevation Model and should be evaluated on a relative (not an absolute) basis. Relative elevation information between sites of close proximity should be field verified. Sites with an elevation equal to or higher than the target property have been differentiated below from sites with an elevation lower than the target property.

Page numbers and map identification numbers refer to the EDR Radius Map report where detailed data on individual sites can be reviewed.

Sites listed in ***bold italics*** are in multiple databases.

Unmappable (orphan) sites are not considered in the foregoing analysis.

## EXECUTIVE SUMMARY

### STANDARD ENVIRONMENTAL RECORDS

#### ***State and tribal leaking storage tank lists***

LUST: The Leaking Underground Storage Tank Incident Reports contain an inventory of reported leaking underground storage tank incidents. The data come from the State Water Resources Control Board Leaking Underground Storage Tank Information System.

A review of the LUST list, as provided by EDR, and dated 10/28/2010 has revealed that there is 1 LUST site within approximately 1 mile of the target property.

<u>Lower Elevation</u>	<u>Address</u>	<u>Direction / Distance</u>	<u>Map ID</u>	<u>Page</u>
TEXACO, KLAMATH Status: Completed - Case Closed	HIGHWAY 169 299	WSW 1/2 - 1 (0.638 mi.)	4	10

SLIC: SLIC Region comes from the California Regional Water Quality Control Board.

A review of the SLIC list, as provided by EDR, and dated 10/28/2010 has revealed that there is 1 SLIC site within approximately 1 mile of the target property.

<u>Lower Elevation</u>	<u>Address</u>	<u>Direction / Distance</u>	<u>Map ID</u>	<u>Page</u>
SIMPSON TIMBER COMPANY Facility Status: Open - Inactive		WNW 1/2 - 1 (0.926 mi.)	5	10

#### ***State and tribal registered storage tank lists***

AST: The Aboveground Storage Tank database contains registered ASTs. The data come from the State Water Resources Control Board's Hazardous Substance Storage Container Database.

A review of the AST list, as provided by EDR, and dated 08/01/2009 has revealed that there is 1 AST site within approximately 0.75 miles of the target property.

<u>Lower Elevation</u>	<u>Address</u>	<u>Direction / Distance</u>	<u>Map ID</u>	<u>Page</u>
GREEN DIAMOND RESOURCE COMPANY	200 KLAMATH MILL ROAD	WSW 1/2 - 1 (0.521 mi.)	2	9

### ADDITIONAL ENVIRONMENTAL RECORDS

#### ***Local Lists of Registered Storage Tanks***

HIST UST: Historical UST Registered Database.

A review of the HIST UST list, as provided by EDR, and dated 10/15/1990 has revealed that there is 1 HIST UST site within approximately 0.75 miles of the target property.

<u>Lower Elevation</u>	<u>Address</u>	<u>Direction / Distance</u>	<u>Map ID</u>	<u>Page</u>
KLAMATH MOBIL STATION	299 STATE HIGHWAY 169	SW 1/2 - 1 (0.530 mi.)	3	9

## EXECUTIVE SUMMARY

### ***Other Ascertainable Records***

INDIAN RESERV: This map layer portrays Indian administered lands of the United States that have any area equal to or greater than 640 acres.

A review of the INDIAN RESERV list, as provided by EDR, and dated 12/31/2005 has revealed that there is 1 INDIAN RESERV site within approximately 1.5 miles of the target property.

<u>Equal/Higher Elevation</u>	<u>Address</u>	<u>Direction / Distance</u>	<u>Map ID</u>	<u>Page</u>
YUROK INDIAN RESERVATION		0 - 1/8 (0.000 mi.)	0	8

## EXECUTIVE SUMMARY

Due to poor or inadequate address information, the following sites were not mapped:

<u>Site Name</u>	<u>Database(s)</u>
DNCUSD - KLAMATH	HIST CORTESE
KLAMATH STP	HIST CORTESE
SIMPSON RESOURCES KLAMATH WWDS	LDS
TREES, INC.	FTTS
DON'S GAS	LUST, SWEEPS UST
KLAMATH TEXACO STATION	SWEEPS UST
KLAMATH CENTRAL OFFICE	SWEEPS UST
KLAMATH MICROWAVE	SWEEPS UST
YUOK MERCURY SPILL	CERCLIS
CDOT KLAMATH YARD	LUST
RIVERSIDE RV PARK	LUST
GTE, KLAMATH OFFICE	LUST
DNCUSD - KLAMATH	LUST
KLAMATH SHELL GAS STATION	UST
GTE KLAMATH (Z-33) MICROWAVE WEST	UST
SIMPSON KLAMATH LOGGING	HIST UST
KLAMATH FFS	HIST UST
IDLEWILD MAINT. STAT.-CALTRANS	AST
DEPT OF TRANSPORTATION	HAZNET
BLANKET TRUCKING	HAZNET
USAF - KLAMATH AIR FORCE STATION	HAZNET
YUORK INDIAN HOUSING	HAZNET
KLAMATH BURN DUMP	FINDS
SIMPSON TIMBER COMPANY KLAMATH SWD	SLIC
KLAMATH STP	WDS
RESIGHINI RANCHERIA	ICIS
TREES, INC.	ICIS
SIMPSON REDWOOD COMPANY	EMI
SIMPSON LUMBER COMPANY	ENVIROSTOR
"U. S. AIR FORCE, REQUA STATION"	ENVIROSTOR

# OVERVIEW MAP - 2926568.2s

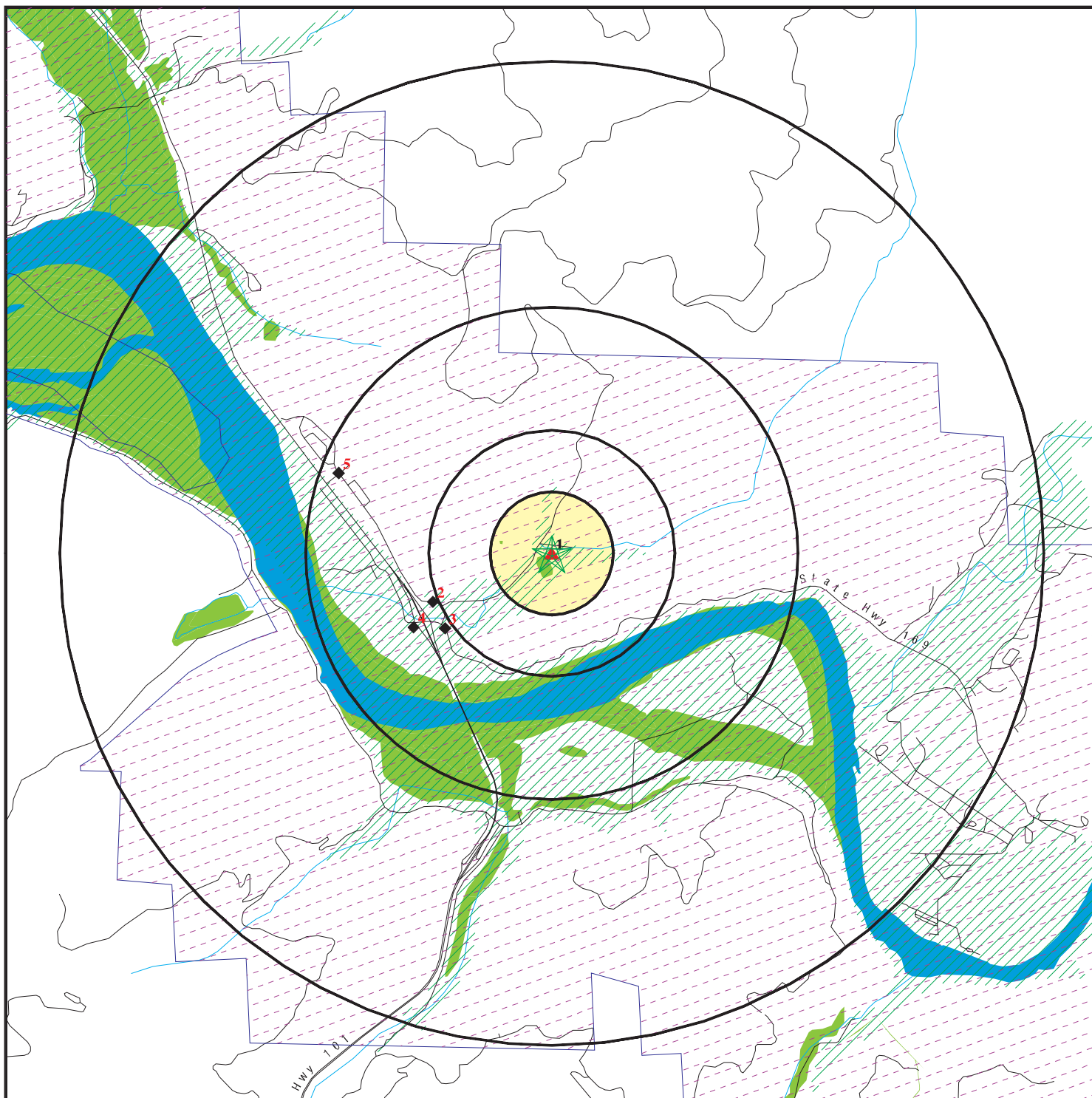

- ★ Target Property
- ▲ Sites at elevations higher than or equal to the target property
- ◆ Sites at elevations lower than the target property
- ▲ Manufactured Gas Plants
- National Priority List Sites
- Dept. Defense Sites

- Indian Reservations BIA
- ▲ Oil & Gas pipelines
- 100-year flood zone
- 500-year flood zone
- National Wetland Inventory
- Areas of Concern

SITE NAME: Former Klamath Mill  
 ADDRESS: Klamath Mill Road  
 Klamath CA 95548  
 LAT/LONG: 41.5272 / 124.0241

CLIENT: Yurok Tribe  
 CONTACT: Ray Martell  
 INQUIRY #: 2926568.2s  
 DATE: November 19, 2010 2:40 pm

# DETAIL MAP - 2926568.2s

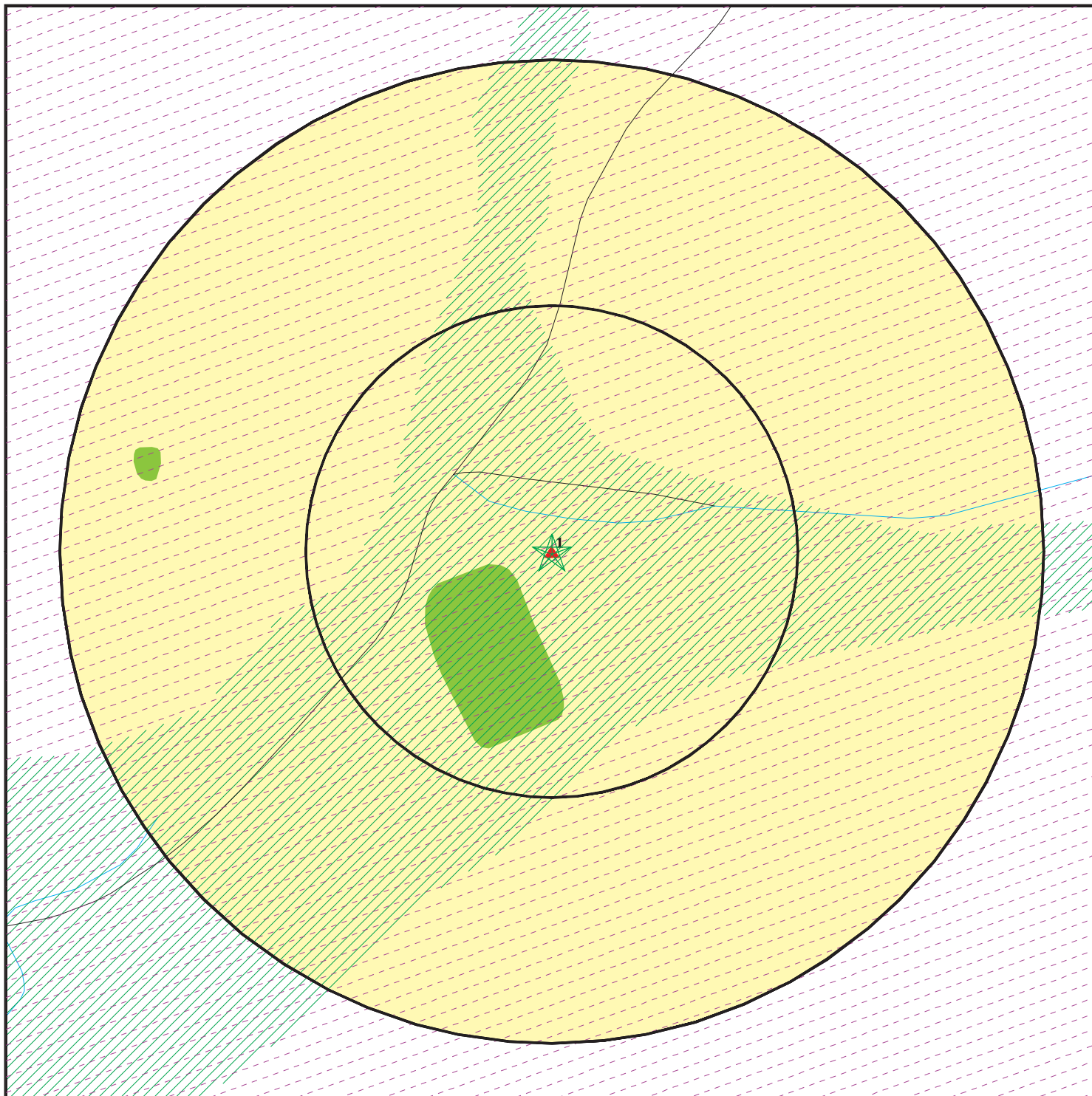

- ★ Target Property
- ▲ Sites at elevations higher than or equal to the target property
- ◆ Sites at elevations lower than the target property
- ▲ Manufactured Gas Plants
- Sensitive Receptors
- National Priority List Sites
- Dept. Defense Sites

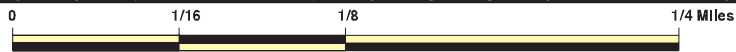

- Indian Reservations BIA
- Oil & Gas pipelines
- 100-year flood zone
- 500-year flood zone
- National Wetland Inventory
- Areas of Concern

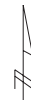

SITE NAME: Former Klamath Mill  
 ADDRESS: Klamath Mill Road  
 Klamath CA 95548  
 LAT/LONG: 41.5272 / 124.0241

CLIENT: Yurok Tribe  
 CONTACT: Ray Martell  
 INQUIRY #: 2926568.2s  
 DATE: November 19, 2010 2:41 pm



## MAP FINDINGS SUMMARY

Database	Target Property	Search Distance (Miles)	< 1/8	1/8 - 1/4	1/4 - 1/2	1/2 - 1	> 1	Total Plotted
<b><u>STANDARD ENVIRONMENTAL RECORDS</u></b>								
<b><i>Federal NPL site list</i></b>								
NPL		1.500	0	0	0	0	0	0
Proposed NPL		1.500	0	0	0	0	0	0
NPL LIENS		0.500	0	0	0	NR	NR	0
<b><i>Federal Delisted NPL site list</i></b>								
Delisted NPL		1.500	0	0	0	0	0	0
<b><i>Federal CERCLIS list</i></b>								
CERCLIS		1.000	0	0	0	0	NR	0
FEDERAL FACILITY		1.500	0	0	0	0	0	0
<b><i>Federal CERCLIS NFRAP site List</i></b>								
CERC-NFRAP		1.000	0	0	0	0	NR	0
<b><i>Federal RCRA CORRACTS facilities list</i></b>								
CORRACTS		1.500	0	0	0	0	0	0
<b><i>Federal RCRA non-CORRACTS TSD facilities list</i></b>								
RCRA-TSDF		1.000	0	0	0	0	NR	0
<b><i>Federal RCRA generators list</i></b>								
RCRA-LQG		0.750	0	0	0	0	NR	0
RCRA-SQG		0.750	0	0	0	0	NR	0
RCRA-CESQG		0.750	0	0	0	0	NR	0
<b><i>Federal institutional controls / engineering controls registries</i></b>								
US ENG CONTROLS		1.000	0	0	0	0	NR	0
US INST CONTROL		1.000	0	0	0	0	NR	0
<b><i>Federal ERNS list</i></b>								
ERNS		0.500	0	0	0	NR	NR	0
<b><i>State- and tribal - equivalent NPL</i></b>								
RESPONSE		1.500	0	0	0	0	0	0
<b><i>State- and tribal - equivalent CERCLIS</i></b>								
ENVIROSTOR		1.500	0	0	0	0	0	0
<b><i>State and tribal landfill and/or solid waste disposal site lists</i></b>								
SWF/LF	X	1.000	0	0	0	0	NR	0
<b><i>State and tribal leaking storage tank lists</i></b>								
LUST		1.000	0	0	0	1	NR	1
SLIC		1.000	0	0	0	1	NR	1

## MAP FINDINGS SUMMARY

Database	Target Property	Search Distance (Miles)	< 1/8	1/8 - 1/4	1/4 - 1/2	1/2 - 1	> 1	Total Plotted
INDIAN LUST		1.000	0	0	0	0	NR	0
<b>State and tribal registered storage tank lists</b>								
UST		0.750	0	0	0	0	NR	0
AST		0.750	0	0	0	1	NR	1
INDIAN UST		0.750	0	0	0	0	NR	0
FEMA UST		0.750	0	0	0	0	NR	0
<b>State and tribal voluntary cleanup sites</b>								
INDIAN VCP		1.000	0	0	0	0	NR	0
VCP		1.000	0	0	0	0	NR	0
<b>ADDITIONAL ENVIRONMENTAL RECORDS</b>								
<b>Local Brownfield lists</b>								
US BROWNFIELDS		1.000	0	0	0	0	NR	0
<b>Local Lists of Landfill / Solid Waste Disposal Sites</b>								
DEBRIS REGION 9		1.000	0	0	0	0	NR	0
ODI		1.000	0	0	0	0	NR	0
WMUDS/SWAT		1.000	0	0	0	0	NR	0
SWRCY		1.000	0	0	0	0	NR	0
HAULERS		0.500	0	0	0	NR	NR	0
INDIAN ODI		1.000	0	0	0	0	NR	0
<b>Local Lists of Hazardous waste / Contaminated Sites</b>								
US CDL		0.500	0	0	0	NR	NR	0
HIST Cal-Sites		1.500	0	0	0	0	0	0
SCH		0.750	0	0	0	0	NR	0
Toxic Pits		1.500	0	0	0	0	0	0
CDL		0.500	0	0	0	NR	NR	0
US HIST CDL		0.500	0	0	0	NR	NR	0
<b>Local Lists of Registered Storage Tanks</b>								
CA FID UST		0.750	0	0	0	0	NR	0
HIST UST		0.750	0	0	0	1	NR	1
SWEEPS UST		0.750	0	0	0	0	NR	0
<b>Local Land Records</b>								
LIENS 2		0.500	0	0	0	NR	NR	0
LUCIS		1.000	0	0	0	0	NR	0
LIENS		0.500	0	0	0	NR	NR	0
DEED		1.000	0	0	0	0	NR	0
<b>Records of Emergency Release Reports</b>								
HMIRS		0.500	0	0	0	NR	NR	0
CHMIRS		0.500	0	0	0	NR	NR	0
LDS		0.500	0	0	0	NR	NR	0

## MAP FINDINGS SUMMARY

Database	Target Property	Search Distance (Miles)	< 1/8	1/8 - 1/4	1/4 - 1/2	1/2 - 1	> 1	Total Plotted
MCS		0.500	0	0	0	NR	NR	0
<b>Other Ascertainable Records</b>								
RCRA-NonGen		0.750	0	0	0	0	NR	0
DOT OPS		0.500	0	0	0	NR	NR	0
DOD		1.500	0	0	0	0	0	0
FUDS		1.500	0	0	0	0	0	0
CONSENT		1.500	0	0	0	0	0	0
ROD		1.500	0	0	0	0	0	0
UMTRA		1.000	0	0	0	0	NR	0
MINES		0.750	0	0	0	0	NR	0
TRIS		0.500	0	0	0	NR	NR	0
TSCA		0.500	0	0	0	NR	NR	0
FTTS		0.500	0	0	0	NR	NR	0
HIST FTTS		0.500	0	0	0	NR	NR	0
SSTS		0.500	0	0	0	NR	NR	0
ICIS		0.500	0	0	0	NR	NR	0
PADS		0.500	0	0	0	NR	NR	0
MLTS		0.500	0	0	0	NR	NR	0
RADINFO		0.500	0	0	0	NR	NR	0
FINDS		0.500	0	0	0	NR	NR	0
RAATS		0.500	0	0	0	NR	NR	0
CA BOND EXP. PLAN		1.500	0	0	0	0	0	0
WDS	X	0.500	0	0	0	NR	NR	0
NPDES	X	0.500	0	0	0	NR	NR	0
Cortese		1.000	0	0	0	0	NR	0
HIST CORTESE		0.500	0	0	0	NR	NR	0
Notify 65		1.500	0	0	0	0	0	0
DRYCLEANERS		0.750	0	0	0	0	NR	0
WIP		0.750	0	0	0	0	NR	0
HAZNET		0.500	0	0	0	NR	NR	0
EMI		0.500	0	0	0	NR	NR	0
INDIAN RESERV		1.500	1	0	0	0	0	1
SCRD DRYCLEANERS		1.000	0	0	0	0	NR	0
PROC		1.000	0	0	0	0	NR	0
MWMP		0.750	0	0	0	0	NR	0
COAL ASH DOE		0.500	0	0	0	NR	NR	0
COAL ASH EPA		1.000	0	0	0	0	NR	0
HWT		0.750	0	0	0	0	NR	0
HWP		1.500	0	0	0	0	0	0
FINANCIAL ASSURANCE		0.500	0	0	0	NR	NR	0
PCB TRANSFORMER		0.500	0	0	0	NR	NR	0

### EDR PROPRIETARY RECORDS

#### **EDR Proprietary Records**

Manufactured Gas Plants		1.500	0	0	0	0	0	0
-------------------------	--	-------	---	---	---	---	---	---

#### NOTES:

TP = Target Property

NR = Not Requested at this Search Distance

Sites may be listed in more than one database

Map ID  
 Direction  
 Distance  
 Elevation

MAP FINDINGS

Site

Database(s)      EDR ID Number  
 EPA ID Number

**1**                      **KLAMATH WOODWASTE LANDFILL**  
**Target**                **KLAMATH MILL RD**  
**Property**              **KLAMATH, CA 95448**

**SWF/LF**      **S102359905**  
**NPDES**        **N/A**  
**WDS**

**Actual:**  
**56 ft.**

SWF/LF (SWIS):  
 Region:                                      STATE  
 Facility ID:                                 08-AA-0004  
 Lat/Long:                                 41.52917 / -124.02055  
 Owner Name:                              Green Diamond Resource Company  
 Owner Telephone:                        7076684400  
 Owner Address:                          Nancy Cloward  
 Owner Address2:                         P O Box 68  
 Owner City,St,Zip:                      Korb, CA 95550  
 Operator:                                 Not reported  
 Operator Phone:                         Not reported  
 Operator Address:                        Not reported  
 Operator Address2:                       Not reported  
 Operator City,St,Zip:                    Not reported  
 Operator's Status:                        Closed  
 Permit Date:                              Not reported  
 Permit Status:                            Not reported  
 Permitted Acreage:                      Not reported  
 Activity:                                  Wood Waste Disposal Site  
 Regulation Status:                       Permitted  
 Landuse Name:                          Not reported  
 GIS Source:                                GPS  
 Category:                                 Disposal  
 Unit Number:                              01  
 Inspection Frequency:                    Annual  
 Accepted Waste:                         Wood waste  
 Closure Date:                            Not reported  
 Closure Type:                            12/31/1989  
 Disposal Acreage:                        0  
 SWIS Num:                                08-AA-0004  
 Waste Discharge Requirement Num: Not reported  
 Program Type:                            Not reported  
 Permitted Throughput with Units:    Estimated  
 Actual Throughput with Units:        1  
 Permitted Capacity with Units:        Cu Yards/d  
 Remaining Capacity:                    0  
 Remaining Capacity with Units:        Not reported

NPDES:  
 Npdes Number:                            Not reported  
 Facility Status:                          Active  
 Agency Id:                                323637  
 Region:                                    1  
 Regulatory Measure Id:                    178209  
 Order No:                                 97-03-DWQ  
 Regulatory Measure Type:                Storm water industrial  
 Place Id:                                 235103  
 WDID:                                     1 081018358  
 Program Type:                            INDSTW  
 Adoption Date Of Regulatory Measure: Not reported  
 Effective Date Of Regulatory Measure: 2003-09-22 00:00:00  
 Expiration Date Of Regulatory Measure: Not reported  
 Termination Date Of Regulatory Measure: Not reported  
 Discharge Name:                         Green Diamond Resource Co - Korb  
 Discharge Address:                       Po Box 68

Map ID  
Direction  
Distance  
Elevation

MAP FINDINGS

Site

Database(s)

EDR ID Number  
EPA ID Number

**KLAMATH WOODWASTE LANDFILL (Continued)**

**S102359905**

Discharge City: Korbelt  
Discharge State: CA  
Discharge Zip: 95550-0068

CA WDS:

Facility ID: 1 08I018358  
Facility Type: Other - Does not fall into the category of Municipal/Domestic, Industrial, Agricultural or Solid Waste (Class I, II or III)  
Facility Status: Active - Any facility with a continuous or seasonal discharge that is under Waste Discharge Requirements.  
NPDES Number: CAS000001 The 1st 2 characters designate the state. The remaining 7 are assigned by the Regional Board  
Subregion: 1  
Facility Telephone: 7076684439  
Facility Contact: ROB LEGG  
Agency Name: GREEN DIAMOND RESOURCE CO KORB  
Agency Address: P.O. BOX 68  
Agency City,St,Zip: KORBEL 95550  
Agency Contact: ALLEN THIBEAU  
Agency Telephone: Not reported  
Agency Type: Private  
SIC Code: 4953  
SIC Code 2: Not reported  
Primary Waste: Stormwater Runoff  
Primary Waste Type: Inert/Influent or Solid Wastes that do not contain soluble pollutants or organic wastes and have little adverse impact on water quality. Such wastes could cause turbidity and siltation. Uncontaminated soils, rubble and concrete are examples of this category.  
Secondary Waste: Not reported  
Secondary Waste Type: Not reported  
Design Flow: 0  
Baseline Flow: 0  
Reclamation: No reclamation requirements associated with this facility.  
POTW: The facility is not a POTW.  
Treat To Water: Minor Threat to Water Quality. A violation of a regional board order should cause a relatively minor impairment of beneficial uses compared to a major or minor threat. Not: All nurds without a TTWQ will be considered a minor threat to water quality unless coded at a higher Level. A Zero (0) may be used to code those NURDS that are found to represent no threat to water quality.  
Complexity: Category C - Facilities having no waste treatment systems, such as cooling water dischargers or those who must comply through best management practices, facilities with passive waste treatment and disposal systems, such as septic systems with subsurface disposal, or dischargers having waste storage systems with land disposal such as dairy waste ponds.

IND RES  
Region

YUOK INDIAN RESERVATION

INDIAN RESERV CIND100241  
N/A

YUOK INDIAN RESERVATION (County), CA

< 1/8  
1 ft.

INDIAN RESERV:

Feature: Indian Reservation  
Name: Yurok Indian Reservation  
Agency: BIA

Map ID  
Direction  
Distance  
Elevation

MAP FINDINGS

Site

Database(s)

EDR ID Number  
EPA ID Number

**YUROC INDIAN RESERVATION (Continued)**

**CIND100241**

State: CA

**2**  
**WSW**  
**1/2-1**  
**0.521 mi.**  
**2751 ft.**

**GREEN DIAMOND RESOURCE COMPANY**  
**200 KLAMATH MILL ROAD**  
**KLAMATH, CA 95548**

**AST A100215931**  
**N/A**

**Relative:**  
**Lower**

AST:  
Owner: GREEN DIAMOND RESOURCE CO.  
Total Gallons: 37,000  
Certified Unified Program Agencies: Del Norte

**Actual:**  
**38 ft.**

**3**  
**SW**  
**1/2-1**  
**0.530 mi.**  
**2799 ft.**

**KLAMATH MOBIL STATION**  
**299 STATE HIGHWAY 169**  
**KLAMATH, CA 95548**

**HIST UST U001611978**  
**N/A**

**Relative:**  
**Lower**

HIST UST:  
Region: STATE  
Facility ID: 00000010071  
Facility Type: Gas Station  
Other Type: Not reported  
Total Tanks: 0004  
Contact Name: WILLIAM MEADOR  
Telephone: 7074825971  
Owner Name: HAROLD DEL PONTE  
Owner Address: 400 HIGHWAY 169  
Owner City,St,Zip: KLAMATH, CA 95548

**Actual:**  
**29 ft.**

Tank Num: 001  
Container Num: 1  
Year Installed: 1980  
Tank Capacity: 00010000  
Tank Used for: PRODUCT  
Type of Fuel: REGULAR  
Tank Construction: Not reported  
Leak Detection: Visual

Tank Num: 002  
Container Num: 2  
Year Installed: 1983  
Tank Capacity: 00010000  
Tank Used for: PRODUCT  
Type of Fuel: UNLEADED  
Tank Construction: Not reported  
Leak Detection: Visual

Tank Num: 003  
Container Num: 3  
Year Installed: 1974  
Tank Capacity: 00002000  
Tank Used for: PRODUCT  
Type of Fuel: DIESEL  
Tank Construction: Not reported

Map ID  
Direction  
Distance  
Elevation

MAP FINDINGS

Site

Database(s)

EDR ID Number  
EPA ID Number

**KLAMATH MOBIL STATION (Continued)**

**U001611978**

Leak Detection: Visual  
  
Tank Num: 004  
Container Num: 4  
Year Installed: 1968  
Tank Capacity: 00000500  
Tank Used for: WASTE  
Type of Fuel: WASTE OIL  
Tank Construction: Not reported  
Leak Detection: Visual

**4**  
**WSW**  
**1/2-1**  
**0.638 mi.**  
**3368 ft.**

**TEXACO, KLAMATH**  
**HIGHWAY 169 299**  
**KLAMATH, CA**

**LUST S101315958**  
**N/A**

**Relative:**  
**Lower**

LUST:

Region: STATE  
Global Id: T0601500031  
Latitude: 41.5229049905756  
Longitude: -124.032876491547  
Case Type: LUST Cleanup Site  
Status: Completed - Case Closed  
Status Date: 2007-04-17 00:00:00  
Lead Agency: NORTH COAST RWQCB (REGION 1)  
Case Worker: ZZZ  
Local Agency: DEL NORTE COUNTY  
RB Case Number: 1TDN039  
LOC Case Number: Not reported  
File Location: Regional Board  
Potential Media Affect: Aquifer used for drinking water supply  
Potential Contaminants of Concern: Diesel, Gasoline, Waste Oil / Motor / Hydraulic / Lubricating  
Site History: Not reported

[Click here to access the California GeoTracker records for this facility:](#)

LUST REG 1:

Region: 1  
Facility ID: 1TDN039  
Staff Initials: LMB

**5**  
**WNW**  
**1/2-1**  
**0.926 mi.**  
**4889 ft.**

**SIMPSON TIMBER COMPANY**  
**KLAMATH, CA 0**

**SLIC S105180599**  
**N/A**

**Relative:**  
**Lower**

SLIC:

Region: STATE  
**Facility Status: Open - Inactive**  
Status Date: 2008-09-08 00:00:00  
Global Id: T0601591405  
Lead Agency: NORTH COAST RWQCB (REGION 1)  
Lead Agency Case Number: Not reported  
Latitude: 41.58

**Actual:**  
**33 ft.**

Map ID  
Direction  
Distance  
Elevation

MAP FINDINGS

Site

Database(s)

EDR ID Number  
EPA ID Number

**SIMPSON TIMBER COMPANY (Continued)**

**S105180599**

Longitude: -124.035  
Case Type: Cleanup Program Site  
Case Worker: AAA  
Local Agency: Not reported  
RB Case Number: 1NDN152  
File Location: Regional Board  
Potential Media Affected: Under Investigation  
Potential Contaminants of Concern: Waste Oil / Motor / Hydraulic / Lubricating  
Site History: Not reported

[Click here to access the California GeoTracker records for this facility:](#)

**SLIC:**

Region: 1  
Facility ID: 1NDN152  
Staff Initials: AAA



## ORPHAN SUMMARY

City	EDR ID	Site Name	Site Address	Zip	Database(s)
GASQUET	A100176263	IDLEWILD MAINT. STAT.-CALTRANS	15600 HWY. 199	95548	AST
IDYLLWILD	S104572022	DEPT OF TRANSPORTATION	DEL NORTE CNTY ROUTE 199 POST	95548	HAZNET
KLAMATH	S105024303	DNCUSD - KLAMATH	100 MINOT CREEK	95548	HIST CORTESE
KLAMATH	S105024304	KLAMATH STP	NEW KLAMATH TOWNSITE	95548	HIST CORTESE
KLAMATH	S109286495	SIMPSON RESOURCES KLAMATH WWDS	HIGHWAY 101	95548	LDS
KLAMATH	S105181008	SIMPSON TIMBER COMPANY KLAMATH SWD	HIGHWAY 101	0	SLIC
KLAMATH	S102426457	CDOT KLAMATH YARD	711 HWY 101	95548	LUST
KLAMATH	S106839448	SIMPSON REDWOOD COMPANY	HWY 101	95548	EMI
KLAMATH	S108743274	BLANKET TRUCKING	HWY 101 POST MILE 1342	95548	HAZNET
KLAMATH	S104857253	RIVERSIDE RV PARK	HIGHWAY 101 17505		LUST
KLAMATH	S102431061	GTE, KLAMATH OFFICE	HIGHWAY 101, SOUTH 16846		LUST
KLAMATH	S104163410	DON'S GAS	HIGHWAY 101, SOUTH 15880		LUST, SWEEPS UST
KLAMATH	S101479993	SIMPSON LUMBER COMPANY	HWY 101/ROUTE169	95548	ENVIROSTOR
KLAMATH	S106085314	USAF - KLAMATH AIR FORCE STATION	N 41D 33M 34.916S/W 124D 05M	95548	HAZNET
KLAMATH	S106928237	KLAMATH TEXACO STATION	PO BOX 417	95548	SWEEPS UST
KLAMATH	1011868996	RESIGHINI RANCHERIA	P.O. BOX 59 KLAMATH CA 95	95548	ICIS
KLAMATH	S106928235	KLAMATH CENTRAL OFFICE	16046 S HIGHWAY 101	95548	SWEEPS UST
KLAMATH	S110326387	"U. S. AIR FORCE, REQUA STATION"	P J MURPHY MEMORIAL DRIVE OFF	95548	ENVIROSTOR
KLAMATH	S106928236	KLAMATH MICROWAVE	KLAMATH AFB	95548	SWEEPS UST
KLAMATH	U003778638	KLAMATH SHELL GAS STATION	299 KLAMATH GLEN RD	95548	UST
KLAMATH	1006833301	KLAMATH BURN DUMP	KLAMATH BEACH RD 1/2 MI W/O HW	95548	FINDS
KLAMATH	1011869208	TREES, INC.	SOUTHEAST KLAMATH BEACH ROAD	95548	ICIS
KLAMATH	S102428855	DNCUSD - KLAMATH	MINOT CREEK ROAD 100		LUST
KLAMATH	S102002882	KLAMATH STP	NEW KLAMATH TOWNSITE	95548	WDS
KLAMATH	U004048944	GTE KLAMATH (Z-33) MICROWAVE WEST	REDWOOD NATIONAL PARK		UST
KLAMATH	1011962323	TREES, INC.	RESIGHINI RANCHERIA, SE KLAMAT	95548	FTTs
KLAMATH	U001611982	SIMPSON KLAMATH LOGGING	#1 SAWMILL ROAD	95548	HIST UST
KLAMATH	S110371173	YUORK INDIAN HOUSING	3495 STATE 169	95548	HAZNET
KLAMATH	U001611976	KLAMATH FFS	TERWER VALLEY ROAD	95548	HIST UST
WEITCHPEC	1009908228	YUOK MERCURY SPILL	END OF WEITCHPEC SCHOOL ROAD	95548	CERCLIS

# GOVERNMENT RECORDS SEARCHED / DATA CURRENCY TRACKING

To maintain currency of the following federal and state databases, EDR contacts the appropriate governmental agency on a monthly or quarterly basis, as required.

**Number of Days to Update:** Provides confirmation that EDR is reporting records that have been updated within 90 days from the date the government agency made the information available to the public.

## STANDARD ENVIRONMENTAL RECORDS

### ***Federal NPL site list***

#### **NPL: National Priority List**

National Priorities List (Superfund). The NPL is a subset of CERCLIS and identifies over 1,200 sites for priority cleanup under the Superfund Program. NPL sites may encompass relatively large areas. As such, EDR provides polygon coverage for over 1,000 NPL site boundaries produced by EPA's Environmental Photographic Interpretation Center (EPIC) and regional EPA offices.

Date of Government Version: 07/02/2010	Source: EPA
Date Data Arrived at EDR: 07/14/2010	Telephone: N/A
Date Made Active in Reports: 10/04/2010	Last EDR Contact: 10/13/2010
Number of Days to Update: 82	Next Scheduled EDR Contact: 01/24/2011
	Data Release Frequency: Quarterly

#### **NPL Site Boundaries**

##### **Sources:**

EPA's Environmental Photographic Interpretation Center (EPIC)  
Telephone: 202-564-7333

EPA Region 1  
Telephone 617-918-1143

EPA Region 6  
Telephone: 214-655-6659

EPA Region 3  
Telephone 215-814-5418

EPA Region 7  
Telephone: 913-551-7247

EPA Region 4  
Telephone 404-562-8033

EPA Region 8  
Telephone: 303-312-6774

EPA Region 5  
Telephone 312-886-6686

EPA Region 9  
Telephone: 415-947-4246

EPA Region 10  
Telephone 206-553-8665

#### **Proposed NPL: Proposed National Priority List Sites**

A site that has been proposed for listing on the National Priorities List through the issuance of a proposed rule in the Federal Register. EPA then accepts public comments on the site, responds to the comments, and places on the NPL those sites that continue to meet the requirements for listing.

Date of Government Version: 07/02/2010	Source: EPA
Date Data Arrived at EDR: 07/14/2010	Telephone: N/A
Date Made Active in Reports: 10/04/2010	Last EDR Contact: 10/13/2010
Number of Days to Update: 82	Next Scheduled EDR Contact: 01/24/2011
	Data Release Frequency: Quarterly

#### **NPL LIENS: Federal Superfund Liens**

Federal Superfund Liens. Under the authority granted the USEPA by CERCLA of 1980, the USEPA has the authority to file liens against real property in order to recover remedial action expenditures or when the property owner received notification of potential liability. USEPA compiles a listing of filed notices of Superfund Liens.

Date of Government Version: 10/15/1991	Source: EPA
Date Data Arrived at EDR: 02/02/1994	Telephone: 202-564-4267
Date Made Active in Reports: 03/30/1994	Last EDR Contact: 11/22/2010
Number of Days to Update: 56	Next Scheduled EDR Contact: 02/28/2011
	Data Release Frequency: No Update Planned

# GOVERNMENT RECORDS SEARCHED / DATA CURRENCY TRACKING

## ***Federal Delisted NPL site list***

### DELISTED NPL: National Priority List Deletions

The National Oil and Hazardous Substances Pollution Contingency Plan (NCP) establishes the criteria that the EPA uses to delete sites from the NPL. In accordance with 40 CFR 300.425.(e), sites may be deleted from the NPL where no further response is appropriate.

Date of Government Version: 07/02/2010	Source: EPA
Date Data Arrived at EDR: 07/14/2010	Telephone: N/A
Date Made Active in Reports: 10/04/2010	Last EDR Contact: 10/13/2010
Number of Days to Update: 82	Next Scheduled EDR Contact: 01/24/2011
	Data Release Frequency: Quarterly

## ***Federal CERCLIS list***

### CERCLIS: Comprehensive Environmental Response, Compensation, and Liability Information System

CERCLIS contains data on potentially hazardous waste sites that have been reported to the USEPA by states, municipalities, private companies and private persons, pursuant to Section 103 of the Comprehensive Environmental Response, Compensation, and Liability Act (CERCLA). CERCLIS contains sites which are either proposed to or on the National Priorities List (NPL) and sites which are in the screening and assessment phase for possible inclusion on the NPL.

Date of Government Version: 01/29/2010	Source: EPA
Date Data Arrived at EDR: 02/09/2010	Telephone: 703-412-9810
Date Made Active in Reports: 04/12/2010	Last EDR Contact: 10/01/2010
Number of Days to Update: 62	Next Scheduled EDR Contact: 01/10/2011
	Data Release Frequency: Quarterly

### FEDERAL FACILITY: Federal Facility Site Information listing

A listing of National Priority List (NPL) and Base Realignment and Closure (BRAC) sites found in the Comprehensive Environmental Response, Compensation and Liability Information System (CERCLIS) Database where EPA's Federal Facilities Restoration and Reuse Office is involved in cleanup activities.

Date of Government Version: 06/23/2009	Source: Environmental Protection Agency
Date Data Arrived at EDR: 01/15/2010	Telephone: 703-603-8704
Date Made Active in Reports: 02/10/2010	Last EDR Contact: 10/13/2010
Number of Days to Update: 26	Next Scheduled EDR Contact: 01/24/2011
	Data Release Frequency: Varies

## ***Federal CERCLIS NFRAP site List***

### CERCLIS-NFRAP: CERCLIS No Further Remedial Action Planned

Archived sites are sites that have been removed and archived from the inventory of CERCLIS sites. Archived status indicates that, to the best of EPA's knowledge, assessment at a site has been completed and that EPA has determined no further steps will be taken to list this site on the National Priorities List (NPL), unless information indicates this decision was not appropriate or other considerations require a recommendation for listing at a later time. This decision does not necessarily mean that there is no hazard associated with a given site; it only means that, based upon available information, the location is not judged to be a potential NPL site.

Date of Government Version: 06/23/2009	Source: EPA
Date Data Arrived at EDR: 09/02/2009	Telephone: 703-412-9810
Date Made Active in Reports: 09/21/2009	Last EDR Contact: 10/01/2010
Number of Days to Update: 19	Next Scheduled EDR Contact: 12/13/2010
	Data Release Frequency: Quarterly

## ***Federal RCRA CORRACTS facilities list***

### CORRACTS: Corrective Action Report

CORRACTS identifies hazardous waste handlers with RCRA corrective action activity.

# GOVERNMENT RECORDS SEARCHED / DATA CURRENCY TRACKING

Date of Government Version: 05/25/2010  
Date Data Arrived at EDR: 06/02/2010  
Date Made Active in Reports: 10/04/2010  
Number of Days to Update: 124

Source: EPA  
Telephone: 800-424-9346  
Last EDR Contact: 11/22/2010  
Next Scheduled EDR Contact: 02/28/2011  
Data Release Frequency: Quarterly

## ***Federal RCRA non-CORRACTS TSD facilities list***

### **RCRA-TSDF: RCRA - Treatment, Storage and Disposal**

RCRAInfo is EPA's comprehensive information system, providing access to data supporting the Resource Conservation and Recovery Act (RCRA) of 1976 and the Hazardous and Solid Waste Amendments (HSWA) of 1984. The database includes selective information on sites which generate, transport, store, treat and/or dispose of hazardous waste as defined by the Resource Conservation and Recovery Act (RCRA). Transporters are individuals or entities that move hazardous waste from the generator offsite to a facility that can recycle, treat, store, or dispose of the waste. TSDFs treat, store, or dispose of the waste.

Date of Government Version: 02/17/2010  
Date Data Arrived at EDR: 02/19/2010  
Date Made Active in Reports: 05/17/2010  
Number of Days to Update: 87

Source: Environmental Protection Agency  
Telephone: (415) 495-8895  
Last EDR Contact: 10/07/2010  
Next Scheduled EDR Contact: 01/17/2011  
Data Release Frequency: Quarterly

## ***Federal RCRA generators list***

### **RCRA-LQG: RCRA - Large Quantity Generators**

RCRAInfo is EPA's comprehensive information system, providing access to data supporting the Resource Conservation and Recovery Act (RCRA) of 1976 and the Hazardous and Solid Waste Amendments (HSWA) of 1984. The database includes selective information on sites which generate, transport, store, treat and/or dispose of hazardous waste as defined by the Resource Conservation and Recovery Act (RCRA). Large quantity generators (LQGs) generate over 1,000 kilograms (kg) of hazardous waste, or over 1 kg of acutely hazardous waste per month.

Date of Government Version: 02/17/2010  
Date Data Arrived at EDR: 02/19/2010  
Date Made Active in Reports: 05/17/2010  
Number of Days to Update: 87

Source: Environmental Protection Agency  
Telephone: (415) 495-8895  
Last EDR Contact: 10/07/2010  
Next Scheduled EDR Contact: 01/17/2011  
Data Release Frequency: Quarterly

### **RCRA-SQG: RCRA - Small Quantity Generators**

RCRAInfo is EPA's comprehensive information system, providing access to data supporting the Resource Conservation and Recovery Act (RCRA) of 1976 and the Hazardous and Solid Waste Amendments (HSWA) of 1984. The database includes selective information on sites which generate, transport, store, treat and/or dispose of hazardous waste as defined by the Resource Conservation and Recovery Act (RCRA). Small quantity generators (SQGs) generate between 100 kg and 1,000 kg of hazardous waste per month.

Date of Government Version: 02/17/2010  
Date Data Arrived at EDR: 02/19/2010  
Date Made Active in Reports: 05/17/2010  
Number of Days to Update: 87

Source: Environmental Protection Agency  
Telephone: (415) 495-8895  
Last EDR Contact: 10/07/2010  
Next Scheduled EDR Contact: 01/17/2011  
Data Release Frequency: Quarterly

### **RCRA-CESQG: RCRA - Conditionally Exempt Small Quantity Generators**

RCRAInfo is EPA's comprehensive information system, providing access to data supporting the Resource Conservation and Recovery Act (RCRA) of 1976 and the Hazardous and Solid Waste Amendments (HSWA) of 1984. The database includes selective information on sites which generate, transport, store, treat and/or dispose of hazardous waste as defined by the Resource Conservation and Recovery Act (RCRA). Conditionally exempt small quantity generators (CESQGs) generate less than 100 kg of hazardous waste, or less than 1 kg of acutely hazardous waste per month.

Date of Government Version: 02/17/2010  
Date Data Arrived at EDR: 02/19/2010  
Date Made Active in Reports: 05/17/2010  
Number of Days to Update: 87

Source: Environmental Protection Agency  
Telephone: (415) 495-8895  
Last EDR Contact: 10/07/2010  
Next Scheduled EDR Contact: 01/17/2011  
Data Release Frequency: Varies

# GOVERNMENT RECORDS SEARCHED / DATA CURRENCY TRACKING

## ***Federal institutional controls / engineering controls registries***

### US ENG CONTROLS: Engineering Controls Sites List

A listing of sites with engineering controls in place. Engineering controls include various forms of caps, building foundations, liners, and treatment methods to create pathway elimination for regulated substances to enter environmental media or effect human health.

Date of Government Version: 12/20/2009	Source: Environmental Protection Agency
Date Data Arrived at EDR: 01/20/2010	Telephone: 703-603-0695
Date Made Active in Reports: 04/12/2010	Last EDR Contact: 09/13/2010
Number of Days to Update: 82	Next Scheduled EDR Contact: 12/27/2010
	Data Release Frequency: Varies

### US INST CONTROL: Sites with Institutional Controls

A listing of sites with institutional controls in place. Institutional controls include administrative measures, such as groundwater use restrictions, construction restrictions, property use restrictions, and post remediation care requirements intended to prevent exposure to contaminants remaining on site. Deed restrictions are generally required as part of the institutional controls.

Date of Government Version: 12/20/2009	Source: Environmental Protection Agency
Date Data Arrived at EDR: 01/20/2010	Telephone: 703-603-0695
Date Made Active in Reports: 04/12/2010	Last EDR Contact: 09/13/2010
Number of Days to Update: 82	Next Scheduled EDR Contact: 12/27/2010
	Data Release Frequency: Varies

## ***Federal ERNS list***

### ERNS: Emergency Response Notification System

Emergency Response Notification System. ERNS records and stores information on reported releases of oil and hazardous substances.

Date of Government Version: 07/09/2010	Source: National Response Center, United States Coast Guard
Date Data Arrived at EDR: 07/09/2010	Telephone: 202-267-2180
Date Made Active in Reports: 08/17/2010	Last EDR Contact: 10/06/2010
Number of Days to Update: 39	Next Scheduled EDR Contact: 01/17/2011
	Data Release Frequency: Annually

## ***State- and tribal - equivalent NPL***

### RESPONSE: State Response Sites

Identifies confirmed release sites where DTSC is involved in remediation, either in a lead or oversight capacity. These confirmed release sites are generally high-priority and high potential risk.

Date of Government Version: 08/18/2010	Source: Department of Toxic Substances Control
Date Data Arrived at EDR: 09/16/2010	Telephone: 916-323-3400
Date Made Active in Reports: 09/29/2010	Last EDR Contact: 11/09/2010
Number of Days to Update: 13	Next Scheduled EDR Contact: 02/21/2011
	Data Release Frequency: Quarterly

## ***State- and tribal - equivalent CERCLIS***

### ENVIROSTOR: EnviroStor Database

The Department of Toxic Substances Control's (DTSC's) Site Mitigation and Brownfields Reuse Program's (SMBRP's) EnviroStor database identifies sites that have known contamination or sites for which there may be reasons to investigate further. The database includes the following site types: Federal Superfund sites (National Priorities List (NPL)); State Response, including Military Facilities and State Superfund; Voluntary Cleanup; and School sites. EnviroStor provides similar information to the information that was available in CalSites, and provides additional site information, including, but not limited to, identification of formerly-contaminated properties that have been released for reuse, properties where environmental deed restrictions have been recorded to prevent inappropriate land uses, and risk characterization information that is used to assess potential impacts to public health and the environment at contaminated sites.

# GOVERNMENT RECORDS SEARCHED / DATA CURRENCY TRACKING

Date of Government Version: 08/18/2010  
Date Data Arrived at EDR: 09/16/2010  
Date Made Active in Reports: 09/29/2010  
Number of Days to Update: 13

Source: Department of Toxic Substances Control  
Telephone: 916-323-3400  
Last EDR Contact: 11/09/2010  
Next Scheduled EDR Contact: 02/21/2011  
Data Release Frequency: Quarterly

## **State and tribal landfill and/or solid waste disposal site lists**

### SWF/LF (SWIS): Solid Waste Information System

Active, Closed and Inactive Landfills. SWF/LF records typically contain an inventory of solid waste disposal facilities or landfills. These may be active or inactive facilities or open dumps that failed to meet RCRA Section 4004 criteria for solid waste landfills or disposal sites.

Date of Government Version: 08/23/2010  
Date Data Arrived at EDR: 08/24/2010  
Date Made Active in Reports: 09/29/2010  
Number of Days to Update: 36

Source: Department of Resources Recycling and Recovery  
Telephone: 916-341-6320  
Last EDR Contact: 08/24/2010  
Next Scheduled EDR Contact: 12/06/2010  
Data Release Frequency: Quarterly

## **State and tribal leaking storage tank lists**

### LUST REG 9: Leaking Underground Storage Tank Report

Orange, Riverside, San Diego counties. For more current information, please refer to the State Water Resources Control Board's LUST database.

Date of Government Version: 03/01/2001  
Date Data Arrived at EDR: 04/23/2001  
Date Made Active in Reports: 05/21/2001  
Number of Days to Update: 28

Source: California Regional Water Quality Control Board San Diego Region (9)  
Telephone: 858-637-5595  
Last EDR Contact: 09/27/2010  
Next Scheduled EDR Contact: 01/10/2011  
Data Release Frequency: No Update Planned

### LUST REG 7: Leaking Underground Storage Tank Case Listing

Leaking Underground Storage Tank locations. Imperial, Riverside, San Diego, Santa Barbara counties.

Date of Government Version: 02/26/2004  
Date Data Arrived at EDR: 02/26/2004  
Date Made Active in Reports: 03/24/2004  
Number of Days to Update: 27

Source: California Regional Water Quality Control Board Colorado River Basin Region (7)  
Telephone: 760-776-8943  
Last EDR Contact: 11/01/2011  
Next Scheduled EDR Contact: 02/14/2011  
Data Release Frequency: No Update Planned

### LUST REG 6V: Leaking Underground Storage Tank Case Listing

Leaking Underground Storage Tank locations. Inyo, Kern, Los Angeles, Mono, San Bernardino counties.

Date of Government Version: 06/07/2005  
Date Data Arrived at EDR: 06/07/2005  
Date Made Active in Reports: 06/29/2005  
Number of Days to Update: 22

Source: California Regional Water Quality Control Board Victorville Branch Office (6)  
Telephone: 760-241-7365  
Last EDR Contact: 09/13/2010  
Next Scheduled EDR Contact: 09/27/2010  
Data Release Frequency: No Update Planned

### LUST REG 6L: Leaking Underground Storage Tank Case Listing

For more current information, please refer to the State Water Resources Control Board's LUST database.

Date of Government Version: 09/09/2003  
Date Data Arrived at EDR: 09/10/2003  
Date Made Active in Reports: 10/07/2003  
Number of Days to Update: 27

Source: California Regional Water Quality Control Board Lahontan Region (6)  
Telephone: 530-542-5572  
Last EDR Contact: 09/13/2010  
Next Scheduled EDR Contact: 12/27/2010  
Data Release Frequency: No Update Planned

### LUST REG 5: Leaking Underground Storage Tank Database

Leaking Underground Storage Tank locations. Alameda, Alpine, Amador, Butte, Colusa, Contra Costa, Calveras, El Dorado, Fresno, Glenn, Kern, Kings, Lake, Lassen, Madera, Mariposa, Merced, Modoc, Napa, Nevada, Placer, Plumas, Sacramento, San Joaquin, Shasta, Solano, Stanislaus, Sutter, Tehama, Tulare, Tuolumne, Yolo, Yuba counties.

# GOVERNMENT RECORDS SEARCHED / DATA CURRENCY TRACKING

Date of Government Version: 07/01/2008  
Date Data Arrived at EDR: 07/22/2008  
Date Made Active in Reports: 07/31/2008  
Number of Days to Update: 9

Source: California Regional Water Quality Control Board Central Valley Region (5)  
Telephone: 916-464-4834  
Last EDR Contact: 10/04/2010  
Next Scheduled EDR Contact: 01/17/2011  
Data Release Frequency: Quarterly

## LUST REG 4: Underground Storage Tank Leak List

Los Angeles, Ventura counties. For more current information, please refer to the State Water Resources Control Board's LUST database.

Date of Government Version: 09/07/2004  
Date Data Arrived at EDR: 09/07/2004  
Date Made Active in Reports: 10/12/2004  
Number of Days to Update: 35

Source: California Regional Water Quality Control Board Los Angeles Region (4)  
Telephone: 213-576-6710  
Last EDR Contact: 09/07/2010  
Next Scheduled EDR Contact: 12/20/2010  
Data Release Frequency: No Update Planned

## LUST REG 3: Leaking Underground Storage Tank Database

Leaking Underground Storage Tank locations. Monterey, San Benito, San Luis Obispo, Santa Barbara, Santa Cruz counties.

Date of Government Version: 05/19/2003  
Date Data Arrived at EDR: 05/19/2003  
Date Made Active in Reports: 06/02/2003  
Number of Days to Update: 14

Source: California Regional Water Quality Control Board Central Coast Region (3)  
Telephone: 805-542-4786  
Last EDR Contact: 10/18/2010  
Next Scheduled EDR Contact: 01/31/2011  
Data Release Frequency: No Update Planned

## LUST REG 2: Fuel Leak List

Leaking Underground Storage Tank locations. Alameda, Contra Costa, Marin, Napa, San Francisco, San Mateo, Santa Clara, Solano, Sonoma counties.

Date of Government Version: 09/30/2004  
Date Data Arrived at EDR: 10/20/2004  
Date Made Active in Reports: 11/19/2004  
Number of Days to Update: 30

Source: California Regional Water Quality Control Board San Francisco Bay Region (2)  
Telephone: 510-622-2433  
Last EDR Contact: 09/20/2010  
Next Scheduled EDR Contact: 01/03/2011  
Data Release Frequency: Quarterly

## LUST REG 1: Active Toxic Site Investigation

Del Norte, Humboldt, Lake, Mendocino, Modoc, Siskiyou, Sonoma, Trinity counties. For more current information, please refer to the State Water Resources Control Board's LUST database.

Date of Government Version: 02/01/2001  
Date Data Arrived at EDR: 02/28/2001  
Date Made Active in Reports: 03/29/2001  
Number of Days to Update: 29

Source: California Regional Water Quality Control Board North Coast (1)  
Telephone: 707-570-3769  
Last EDR Contact: 11/01/2010  
Next Scheduled EDR Contact: 02/14/2011  
Data Release Frequency: No Update Planned

## LUST: Geotracker's Leaking Underground Fuel Tank Report

Leaking Underground Storage Tank Incident Reports. LUST records contain an inventory of reported leaking underground storage tank incidents. Not all states maintain these records, and the information stored varies by state. For more information on a particular leaking underground storage tank sites, please contact the appropriate regulatory agency.

Date of Government Version: 10/28/2010  
Date Data Arrived at EDR: 10/28/2010  
Date Made Active in Reports: 11/17/2010  
Number of Days to Update: 20

Source: State Water Resources Control Board  
Telephone: see region list  
Last EDR Contact: 10/28/2010  
Next Scheduled EDR Contact: 01/03/2011  
Data Release Frequency: Quarterly

## LUST REG 8: Leaking Underground Storage Tanks

California Regional Water Quality Control Board Santa Ana Region (8). For more current information, please refer to the State Water Resources Control Board's LUST database.

# GOVERNMENT RECORDS SEARCHED / DATA CURRENCY TRACKING

Date of Government Version: 02/14/2005  
Date Data Arrived at EDR: 02/15/2005  
Date Made Active in Reports: 03/28/2005  
Number of Days to Update: 41

Source: California Regional Water Quality Control Board Santa Ana Region (8)  
Telephone: 909-782-4496  
Last EDR Contact: 10/18/2010  
Next Scheduled EDR Contact: 01/31/2011  
Data Release Frequency: Varies

## SLIC: Statewide SLIC Cases

The SLIC (Spills, Leaks, Investigations and Cleanup) program is designed to protect and restore water quality from spills, leaks, and similar discharges.

Date of Government Version: 10/28/2010  
Date Data Arrived at EDR: 10/28/2010  
Date Made Active in Reports: 11/17/2010  
Number of Days to Update: 20

Source: State Water Resources Control Board  
Telephone: 866-480-1028  
Last EDR Contact: 10/28/2010  
Next Scheduled EDR Contact: 01/03/2011  
Data Release Frequency: Varies

## SLIC REG 1: Active Toxic Site Investigations

The SLIC (Spills, Leaks, Investigations and Cleanup) program is designed to protect and restore water quality from spills, leaks, and similar discharges.

Date of Government Version: 04/03/2003  
Date Data Arrived at EDR: 04/07/2003  
Date Made Active in Reports: 04/25/2003  
Number of Days to Update: 18

Source: California Regional Water Quality Control Board, North Coast Region (1)  
Telephone: 707-576-2220  
Last EDR Contact: 11/01/2010  
Next Scheduled EDR Contact: 02/14/2011  
Data Release Frequency: No Update Planned

## SLIC REG 2: Spills, Leaks, Investigation & Cleanup Cost Recovery Listing

The SLIC (Spills, Leaks, Investigations and Cleanup) program is designed to protect and restore water quality from spills, leaks, and similar discharges.

Date of Government Version: 09/30/2004  
Date Data Arrived at EDR: 10/20/2004  
Date Made Active in Reports: 11/19/2004  
Number of Days to Update: 30

Source: Regional Water Quality Control Board San Francisco Bay Region (2)  
Telephone: 510-286-0457  
Last EDR Contact: 09/20/2010  
Next Scheduled EDR Contact: 01/03/2011  
Data Release Frequency: Quarterly

## SLIC REG 3: Spills, Leaks, Investigation & Cleanup Cost Recovery Listing

The SLIC (Spills, Leaks, Investigations and Cleanup) program is designed to protect and restore water quality from spills, leaks, and similar discharges.

Date of Government Version: 05/18/2006  
Date Data Arrived at EDR: 05/18/2006  
Date Made Active in Reports: 06/15/2006  
Number of Days to Update: 28

Source: California Regional Water Quality Control Board Central Coast Region (3)  
Telephone: 805-549-3147  
Last EDR Contact: 10/18/2010  
Next Scheduled EDR Contact: 01/31/2011  
Data Release Frequency: Semi-Annually

## SLIC REG 4: Spills, Leaks, Investigation & Cleanup Cost Recovery Listing

The SLIC (Spills, Leaks, Investigations and Cleanup) program is designed to protect and restore water quality from spills, leaks, and similar discharges.

Date of Government Version: 11/17/2004  
Date Data Arrived at EDR: 11/18/2004  
Date Made Active in Reports: 01/04/2005  
Number of Days to Update: 47

Source: Region Water Quality Control Board Los Angeles Region (4)  
Telephone: 213-576-6600  
Last EDR Contact: 10/04/2010  
Next Scheduled EDR Contact: 01/17/2011  
Data Release Frequency: Varies

## SLIC REG 5: Spills, Leaks, Investigation & Cleanup Cost Recovery Listing

The SLIC (Spills, Leaks, Investigations and Cleanup) program is designed to protect and restore water quality from spills, leaks, and similar discharges.



# GOVERNMENT RECORDS SEARCHED / DATA CURRENCY TRACKING

Date of Government Version: 04/01/2005  
Date Data Arrived at EDR: 04/05/2005  
Date Made Active in Reports: 04/21/2005  
Number of Days to Update: 16

Source: Regional Water Quality Control Board Central Valley Region (5)  
Telephone: 916-464-3291  
Last EDR Contact: 09/13/2010  
Next Scheduled EDR Contact: 12/27/2010  
Data Release Frequency: Semi-Annually

## SLIC REG 6V: Spills, Leaks, Investigation & Cleanup Cost Recovery Listing

The SLIC (Spills, Leaks, Investigations and Cleanup) program is designed to protect and restore water quality from spills, leaks, and similar discharges.

Date of Government Version: 05/24/2005  
Date Data Arrived at EDR: 05/25/2005  
Date Made Active in Reports: 06/16/2005  
Number of Days to Update: 22

Source: Regional Water Quality Control Board, Victorville Branch  
Telephone: 619-241-6583  
Last EDR Contact: 11/22/2010  
Next Scheduled EDR Contact: 02/28/2011  
Data Release Frequency: Semi-Annually

## SLIC REG 6L: SLIC Sites

The SLIC (Spills, Leaks, Investigations and Cleanup) program is designed to protect and restore water quality from spills, leaks, and similar discharges.

Date of Government Version: 09/07/2004  
Date Data Arrived at EDR: 09/07/2004  
Date Made Active in Reports: 10/12/2004  
Number of Days to Update: 35

Source: California Regional Water Quality Control Board, Lahontan Region  
Telephone: 530-542-5574  
Last EDR Contact: 11/22/2010  
Next Scheduled EDR Contact: 02/28/2011  
Data Release Frequency: No Update Planned

## SLIC REG 7: SLIC List

The SLIC (Spills, Leaks, Investigations and Cleanup) program is designed to protect and restore water quality from spills, leaks, and similar discharges.

Date of Government Version: 11/24/2004  
Date Data Arrived at EDR: 11/29/2004  
Date Made Active in Reports: 01/04/2005  
Number of Days to Update: 36

Source: California Regional Quality Control Board, Colorado River Basin Region  
Telephone: 760-346-7491  
Last EDR Contact: 11/01/2010  
Next Scheduled EDR Contact: 02/14/2011  
Data Release Frequency: No Update Planned

## SLIC REG 8: Spills, Leaks, Investigation & Cleanup Cost Recovery Listing

The SLIC (Spills, Leaks, Investigations and Cleanup) program is designed to protect and restore water quality from spills, leaks, and similar discharges.

Date of Government Version: 04/03/2008  
Date Data Arrived at EDR: 04/03/2008  
Date Made Active in Reports: 04/14/2008  
Number of Days to Update: 11

Source: California Region Water Quality Control Board Santa Ana Region (8)  
Telephone: 951-782-3298  
Last EDR Contact: 09/13/2010  
Next Scheduled EDR Contact: 12/27/2010  
Data Release Frequency: Semi-Annually

## SLIC REG 9: Spills, Leaks, Investigation & Cleanup Cost Recovery Listing

The SLIC (Spills, Leaks, Investigations and Cleanup) program is designed to protect and restore water quality from spills, leaks, and similar discharges.

Date of Government Version: 09/10/2007  
Date Data Arrived at EDR: 09/11/2007  
Date Made Active in Reports: 09/28/2007  
Number of Days to Update: 17

Source: California Regional Water Quality Control Board San Diego Region (9)  
Telephone: 858-467-2980  
Last EDR Contact: 11/08/2010  
Next Scheduled EDR Contact: 02/21/2011  
Data Release Frequency: Annually

## INDIAN LUST R10: Leaking Underground Storage Tanks on Indian Land

LUSTs on Indian land in Alaska, Idaho, Oregon and Washington.

# GOVERNMENT RECORDS SEARCHED / DATA CURRENCY TRACKING

Date of Government Version: 08/05/2010	Source: EPA Region 10
Date Data Arrived at EDR: 08/06/2010	Telephone: 206-553-2857
Date Made Active in Reports: 10/04/2010	Last EDR Contact: 11/01/2010
Number of Days to Update: 59	Next Scheduled EDR Contact: 02/14/2011
	Data Release Frequency: Quarterly

INDIAN LUST R1: Leaking Underground Storage Tanks on Indian Land  
A listing of leaking underground storage tank locations on Indian Land.

Date of Government Version: 02/19/2009	Source: EPA Region 1
Date Data Arrived at EDR: 02/19/2009	Telephone: 617-918-1313
Date Made Active in Reports: 03/16/2009	Last EDR Contact: 11/02/2010
Number of Days to Update: 25	Next Scheduled EDR Contact: 02/14/2011
	Data Release Frequency: Varies

INDIAN LUST R8: Leaking Underground Storage Tanks on Indian Land  
LUSTs on Indian land in Colorado, Montana, North Dakota, South Dakota, Utah and Wyoming.

Date of Government Version: 05/24/2010	Source: EPA Region 8
Date Data Arrived at EDR: 05/27/2010	Telephone: 303-312-6271
Date Made Active in Reports: 08/09/2010	Last EDR Contact: 11/01/2010
Number of Days to Update: 74	Next Scheduled EDR Contact: 02/14/2011
	Data Release Frequency: Quarterly

INDIAN LUST R6: Leaking Underground Storage Tanks on Indian Land  
LUSTs on Indian land in New Mexico and Oklahoma.

Date of Government Version: 08/05/2010	Source: EPA Region 6
Date Data Arrived at EDR: 08/06/2010	Telephone: 214-665-6597
Date Made Active in Reports: 10/04/2010	Last EDR Contact: 11/01/2010
Number of Days to Update: 59	Next Scheduled EDR Contact: 02/14/2011
	Data Release Frequency: Varies

INDIAN LUST R4: Leaking Underground Storage Tanks on Indian Land  
LUSTs on Indian land in Florida, Mississippi and North Carolina.

Date of Government Version: 08/27/2010	Source: EPA Region 4
Date Data Arrived at EDR: 08/30/2010	Telephone: 404-562-8677
Date Made Active in Reports: 10/04/2010	Last EDR Contact: 11/01/2010
Number of Days to Update: 35	Next Scheduled EDR Contact: 02/14/2011
	Data Release Frequency: Semi-Annually

INDIAN LUST R9: Leaking Underground Storage Tanks on Indian Land  
LUSTs on Indian land in Arizona, California, New Mexico and Nevada

Date of Government Version: 08/30/2010	Source: Environmental Protection Agency
Date Data Arrived at EDR: 08/30/2010	Telephone: 415-972-3372
Date Made Active in Reports: 10/04/2010	Last EDR Contact: 11/01/2010
Number of Days to Update: 35	Next Scheduled EDR Contact: 02/14/2011
	Data Release Frequency: Quarterly

INDIAN LUST R7: Leaking Underground Storage Tanks on Indian Land  
LUSTs on Indian land in Iowa, Kansas, and Nebraska

Date of Government Version: 11/04/2009	Source: EPA Region 7
Date Data Arrived at EDR: 05/04/2010	Telephone: 913-551-7003
Date Made Active in Reports: 07/07/2010	Last EDR Contact: 11/09/2010
Number of Days to Update: 64	Next Scheduled EDR Contact: 02/14/2011
	Data Release Frequency: Varies

***State and tribal registered storage tank lists***

# GOVERNMENT RECORDS SEARCHED / DATA CURRENCY TRACKING

## UST: Active UST Facilities

Active UST facilities gathered from the local regulatory agencies

Date of Government Version: 10/28/2010	Source: SWRCB
Date Data Arrived at EDR: 10/28/2010	Telephone: 916-480-1028
Date Made Active in Reports: 11/18/2010	Last EDR Contact: 10/28/2010
Number of Days to Update: 21	Next Scheduled EDR Contact: 01/03/2011
	Data Release Frequency: Semi-Annually

## AST: Aboveground Petroleum Storage Tank Facilities

Registered Aboveground Storage Tanks.

Date of Government Version: 08/01/2009	Source: State Water Resources Control Board
Date Data Arrived at EDR: 09/10/2009	Telephone: 916-341-5712
Date Made Active in Reports: 10/01/2009	Last EDR Contact: 10/12/2010
Number of Days to Update: 21	Next Scheduled EDR Contact: 01/24/2011
	Data Release Frequency: Quarterly

## INDIAN UST R10: Underground Storage Tanks on Indian Land

The Indian Underground Storage Tank (UST) database provides information about underground storage tanks on Indian land in EPA Region 10 (Alaska, Idaho, Oregon, Washington, and Tribal Nations).

Date of Government Version: 08/05/2010	Source: EPA Region 10
Date Data Arrived at EDR: 08/06/2010	Telephone: 206-553-2857
Date Made Active in Reports: 10/04/2010	Last EDR Contact: 11/01/2010
Number of Days to Update: 59	Next Scheduled EDR Contact: 02/14/2011
	Data Release Frequency: Quarterly

## INDIAN UST R9: Underground Storage Tanks on Indian Land

The Indian Underground Storage Tank (UST) database provides information about underground storage tanks on Indian land in EPA Region 9 (Arizona, California, Hawaii, Nevada, the Pacific Islands, and Tribal Nations).

Date of Government Version: 08/30/2010	Source: EPA Region 9
Date Data Arrived at EDR: 08/30/2010	Telephone: 415-972-3368
Date Made Active in Reports: 10/04/2010	Last EDR Contact: 11/01/2010
Number of Days to Update: 35	Next Scheduled EDR Contact: 02/14/2011
	Data Release Frequency: Quarterly

## INDIAN UST R8: Underground Storage Tanks on Indian Land

The Indian Underground Storage Tank (UST) database provides information about underground storage tanks on Indian land in EPA Region 8 (Colorado, Montana, North Dakota, South Dakota, Utah, Wyoming and 27 Tribal Nations).

Date of Government Version: 05/24/2010	Source: EPA Region 8
Date Data Arrived at EDR: 05/27/2010	Telephone: 303-312-6137
Date Made Active in Reports: 08/09/2010	Last EDR Contact: 11/01/2010
Number of Days to Update: 74	Next Scheduled EDR Contact: 02/14/2011
	Data Release Frequency: Quarterly

## INDIAN UST R7: Underground Storage Tanks on Indian Land

The Indian Underground Storage Tank (UST) database provides information about underground storage tanks on Indian land in EPA Region 7 (Iowa, Kansas, Missouri, Nebraska, and 9 Tribal Nations).

Date of Government Version: 04/01/2008	Source: EPA Region 7
Date Data Arrived at EDR: 12/30/2008	Telephone: 913-551-7003
Date Made Active in Reports: 03/16/2009	Last EDR Contact: 11/09/2010
Number of Days to Update: 76	Next Scheduled EDR Contact: 02/14/2011
	Data Release Frequency: Varies

## INDIAN UST R6: Underground Storage Tanks on Indian Land

The Indian Underground Storage Tank (UST) database provides information about underground storage tanks on Indian land in EPA Region 6 (Louisiana, Arkansas, Oklahoma, New Mexico, Texas and 65 Tribes).

# GOVERNMENT RECORDS SEARCHED / DATA CURRENCY TRACKING

Date of Government Version: 08/03/2010  
Date Data Arrived at EDR: 08/04/2010  
Date Made Active in Reports: 10/04/2010  
Number of Days to Update: 61

Source: EPA Region 6  
Telephone: 214-665-7591  
Last EDR Contact: 11/01/2010  
Next Scheduled EDR Contact: 02/14/2011  
Data Release Frequency: Semi-Annually

## INDIAN UST R5: Underground Storage Tanks on Indian Land

The Indian Underground Storage Tank (UST) database provides information about underground storage tanks on Indian land in EPA Region 5 (Michigan, Minnesota and Wisconsin and Tribal Nations).

Date of Government Version: 02/11/2010  
Date Data Arrived at EDR: 02/11/2010  
Date Made Active in Reports: 04/12/2010  
Number of Days to Update: 60

Source: EPA Region 5  
Telephone: 312-886-6136  
Last EDR Contact: 11/01/2010  
Next Scheduled EDR Contact: 02/14/2011  
Data Release Frequency: Varies

## INDIAN UST R4: Underground Storage Tanks on Indian Land

The Indian Underground Storage Tank (UST) database provides information about underground storage tanks on Indian land in EPA Region 4 (Alabama, Florida, Georgia, Kentucky, Mississippi, North Carolina, South Carolina, Tennessee and Tribal Nations)

Date of Government Version: 08/27/2010  
Date Data Arrived at EDR: 08/30/2010  
Date Made Active in Reports: 10/04/2010  
Number of Days to Update: 35

Source: EPA Region 4  
Telephone: 404-562-9424  
Last EDR Contact: 11/01/2010  
Next Scheduled EDR Contact: 02/14/2011  
Data Release Frequency: Semi-Annually

## INDIAN UST R1: Underground Storage Tanks on Indian Land

The Indian Underground Storage Tank (UST) database provides information about underground storage tanks on Indian land in EPA Region 1 (Connecticut, Maine, Massachusetts, New Hampshire, Rhode Island, Vermont and ten Tribal Nations).

Date of Government Version: 02/19/2009  
Date Data Arrived at EDR: 02/19/2009  
Date Made Active in Reports: 03/16/2009  
Number of Days to Update: 25

Source: EPA, Region 1  
Telephone: 617-918-1313  
Last EDR Contact: 11/02/2010  
Next Scheduled EDR Contact: 02/14/2011  
Data Release Frequency: Varies

## FEMA UST: Underground Storage Tank Listing

A listing of all FEMA owned underground storage tanks.

Date of Government Version: 01/01/2010  
Date Data Arrived at EDR: 02/16/2010  
Date Made Active in Reports: 04/12/2010  
Number of Days to Update: 55

Source: FEMA  
Telephone: 202-646-5797  
Last EDR Contact: 10/29/2010  
Next Scheduled EDR Contact: 01/31/2011  
Data Release Frequency: Varies

## **State and tribal voluntary cleanup sites**

### INDIAN VCP R7: Voluntary Cleanup Priority Listing

A listing of voluntary cleanup priority sites located on Indian Land located in Region 7.

Date of Government Version: 03/20/2008  
Date Data Arrived at EDR: 04/22/2008  
Date Made Active in Reports: 05/19/2008  
Number of Days to Update: 27

Source: EPA, Region 7  
Telephone: 913-551-7365  
Last EDR Contact: 04/20/2009  
Next Scheduled EDR Contact: 07/20/2009  
Data Release Frequency: Varies

### VCP: Voluntary Cleanup Program Properties

Contains low threat level properties with either confirmed or unconfirmed releases and the project proponents have request that DTSC oversee investigation and/or cleanup activities and have agreed to provide coverage for DTSC's costs.

# GOVERNMENT RECORDS SEARCHED / DATA CURRENCY TRACKING

Date of Government Version: 08/18/2010  
Date Data Arrived at EDR: 09/16/2010  
Date Made Active in Reports: 09/29/2010  
Number of Days to Update: 13

Source: Department of Toxic Substances Control  
Telephone: 916-323-3400  
Last EDR Contact: 11/09/2010  
Next Scheduled EDR Contact: 02/21/2011  
Data Release Frequency: Quarterly

## INDIAN VCP R1: Voluntary Cleanup Priority Listing

A listing of voluntary cleanup priority sites located on Indian Land located in Region 1.

Date of Government Version: 04/02/2008  
Date Data Arrived at EDR: 04/22/2008  
Date Made Active in Reports: 05/19/2008  
Number of Days to Update: 27

Source: EPA, Region 1  
Telephone: 617-918-1102  
Last EDR Contact: 10/04/2010  
Next Scheduled EDR Contact: 01/17/2011  
Data Release Frequency: Varies

## ADDITIONAL ENVIRONMENTAL RECORDS

### **Local Brownfield lists**

#### US BROWNFIELDS: A Listing of Brownfields Sites

Included in the listing are brownfields properties addresses by Cooperative Agreement Recipients and brownfields properties addressed by Targeted Brownfields Assessments. Targeted Brownfields Assessments-EPA's Targeted Brownfields Assessments (TBA) program is designed to help states, tribes, and municipalities--especially those without EPA Brownfields Assessment Demonstration Pilots--minimize the uncertainties of contamination often associated with brownfields. Under the TBA program, EPA provides funding and/or technical assistance for environmental assessments at brownfields sites throughout the country. Targeted Brownfields Assessments supplement and work with other efforts under EPA's Brownfields Initiative to promote cleanup and redevelopment of brownfields. Cooperative Agreement Recipients--States, political subdivisions, territories, and Indian tribes become Brownfields Cleanup Revolving Loan Fund (BCRLF) cooperative agreement recipients when they enter into BCRLF cooperative agreements with the U.S. EPA. EPA selects BCRLF cooperative agreement recipients based on a proposal and application process. BCRLF cooperative agreement recipients must use EPA funds provided through BCRLF cooperative agreement for specified brownfields-related cleanup activities.

Date of Government Version: 06/24/2010  
Date Data Arrived at EDR: 06/25/2010  
Date Made Active in Reports: 08/17/2010  
Number of Days to Update: 53

Source: Environmental Protection Agency  
Telephone: 202-566-2777  
Last EDR Contact: 09/29/2010  
Next Scheduled EDR Contact: 01/10/2011  
Data Release Frequency: Semi-Annually

### **Local Lists of Landfill / Solid Waste Disposal Sites**

#### ODI: Open Dump Inventory

An open dump is defined as a disposal facility that does not comply with one or more of the Part 257 or Part 258 Subtitle D Criteria.

Date of Government Version: 06/30/1985  
Date Data Arrived at EDR: 08/09/2004  
Date Made Active in Reports: 09/17/2004  
Number of Days to Update: 39

Source: Environmental Protection Agency  
Telephone: 800-424-9346  
Last EDR Contact: 06/09/2004  
Next Scheduled EDR Contact: N/A  
Data Release Frequency: No Update Planned

#### DEBRIS REGION 9: Torres Martinez Reservation Illegal Dump Site Locations

A listing of illegal dump sites location on the Torres Martinez Indian Reservation located in eastern Riverside County and northern Imperial County, California.

Date of Government Version: 01/12/2009  
Date Data Arrived at EDR: 05/07/2009  
Date Made Active in Reports: 09/21/2009  
Number of Days to Update: 137

Source: EPA, Region 9  
Telephone: 415-947-4219  
Last EDR Contact: 11/09/2010  
Next Scheduled EDR Contact: 01/10/2011  
Data Release Frequency: Varies

# GOVERNMENT RECORDS SEARCHED / DATA CURRENCY TRACKING

## WMUDS/SWAT: Waste Management Unit Database

Waste Management Unit Database System. WMUDS is used by the State Water Resources Control Board staff and the Regional Water Quality Control Boards for program tracking and inventory of waste management units. WMUDS is composed of the following databases: Facility Information, Scheduled Inspections Information, Waste Management Unit Information, SWAT Program Information, SWAT Report Summary Information, SWAT Report Summary Data, Chapter 15 (formerly Subchapter 15) Information, Chapter 15 Monitoring Parameters, TPCA Program Information, RCRA Program Information, Closure Information, and Interested Parties Information.

Date of Government Version: 04/01/2000	Source: State Water Resources Control Board
Date Data Arrived at EDR: 04/10/2000	Telephone: 916-227-4448
Date Made Active in Reports: 05/10/2000	Last EDR Contact: 11/22/2010
Number of Days to Update: 30	Next Scheduled EDR Contact: 02/28/2011
	Data Release Frequency: Quarterly

## SWRCY: Recycler Database

A listing of recycling facilities in California.

Date of Government Version: 07/23/2010	Source: Department of Conservation
Date Data Arrived at EDR: 09/21/2010	Telephone: 916-323-3836
Date Made Active in Reports: 09/29/2010	Last EDR Contact: 09/21/2010
Number of Days to Update: 8	Next Scheduled EDR Contact: 01/03/2011
	Data Release Frequency: Quarterly

## HAULERS: Registered Waste Tire Haulers Listing

A listing of registered waste tire haulers.

Date of Government Version: 09/27/2010	Source: Integrated Waste Management Board
Date Data Arrived at EDR: 09/28/2010	Telephone: 916-341-6422
Date Made Active in Reports: 10/18/2010	Last EDR Contact: 09/20/2010
Number of Days to Update: 20	Next Scheduled EDR Contact: 12/06/2010
	Data Release Frequency: Varies

## INDIAN ODI: Report on the Status of Open Dumps on Indian Lands

Location of open dumps on Indian land.

Date of Government Version: 12/31/1998	Source: Environmental Protection Agency
Date Data Arrived at EDR: 12/03/2007	Telephone: 703-308-8245
Date Made Active in Reports: 01/24/2008	Last EDR Contact: 11/09/2010
Number of Days to Update: 52	Next Scheduled EDR Contact: 02/21/2011
	Data Release Frequency: Varies

## **Local Lists of Hazardous waste / Contaminated Sites**

### US CDL: Clandestine Drug Labs

A listing of clandestine drug lab locations. The U.S. Department of Justice ("the Department") provides this web site as a public service. It contains addresses of some locations where law enforcement agencies reported they found chemicals or other items that indicated the presence of either clandestine drug laboratories or dumpsites. In most cases, the source of the entries is not the Department, and the Department has not verified the entry and does not guarantee its accuracy. Members of the public must verify the accuracy of all entries by, for example, contacting local law enforcement and local health departments.

Date of Government Version: 05/07/2010	Source: Drug Enforcement Administration
Date Data Arrived at EDR: 06/18/2010	Telephone: 202-307-1000
Date Made Active in Reports: 08/17/2010	Last EDR Contact: 10/29/2010
Number of Days to Update: 60	Next Scheduled EDR Contact: 12/20/2010
	Data Release Frequency: Quarterly

### HIST CAL-SITES: Calsites Database

The Calsites database contains potential or confirmed hazardous substance release properties. In 1996, California EPA reevaluated and significantly reduced the number of sites in the Calsites database. No longer updated by the state agency. It has been replaced by ENVIROSTOR.

# GOVERNMENT RECORDS SEARCHED / DATA CURRENCY TRACKING

Date of Government Version: 08/08/2005  
Date Data Arrived at EDR: 08/03/2006  
Date Made Active in Reports: 08/24/2006  
Number of Days to Update: 21

Source: Department of Toxic Substance Control  
Telephone: 916-323-3400  
Last EDR Contact: 02/23/2009  
Next Scheduled EDR Contact: 05/25/2009  
Data Release Frequency: No Update Planned

## SCH: School Property Evaluation Program

This category contains proposed and existing school sites that are being evaluated by DTSC for possible hazardous materials contamination. In some cases, these properties may be listed in the CalSites category depending on the level of threat to public health and safety or the environment they pose.

Date of Government Version: 08/18/2010  
Date Data Arrived at EDR: 09/16/2010  
Date Made Active in Reports: 09/29/2010  
Number of Days to Update: 13

Source: Department of Toxic Substances Control  
Telephone: 916-323-3400  
Last EDR Contact: 11/09/2010  
Next Scheduled EDR Contact: 02/21/2011  
Data Release Frequency: Quarterly

## TOXIC PITS: Toxic Pits Cleanup Act Sites

Toxic PITS Cleanup Act Sites. TOXIC PITS identifies sites suspected of containing hazardous substances where cleanup has not yet been completed.

Date of Government Version: 07/01/1995  
Date Data Arrived at EDR: 08/30/1995  
Date Made Active in Reports: 09/26/1995  
Number of Days to Update: 27

Source: State Water Resources Control Board  
Telephone: 916-227-4364  
Last EDR Contact: 01/26/2009  
Next Scheduled EDR Contact: 04/27/2009  
Data Release Frequency: No Update Planned

## CDL: Clandestine Drug Labs

A listing of drug lab locations. Listing of a location in this database does not indicate that any illegal drug lab materials were or were not present there, and does not constitute a determination that the location either requires or does not require additional cleanup work.

Date of Government Version: 08/19/2010  
Date Data Arrived at EDR: 08/23/2010  
Date Made Active in Reports: 09/29/2010  
Number of Days to Update: 37

Source: Department of Toxic Substances Control  
Telephone: 916-255-6504  
Last EDR Contact: 10/04/2010  
Next Scheduled EDR Contact: 01/17/2011  
Data Release Frequency: Varies

## US HIST CDL: National Clandestine Laboratory Register

A listing of clandestine drug lab locations. The U.S. Department of Justice ("the Department") provides this web site as a public service. It contains addresses of some locations where law enforcement agencies reported they found chemicals or other items that indicated the presence of either clandestine drug laboratories or dumpsites. In most cases, the source of the entries is not the Department, and the Department has not verified the entry and does not guarantee its accuracy. Members of the public must verify the accuracy of all entries by, for example, contacting local law enforcement and local health departments.

Date of Government Version: 09/01/2007  
Date Data Arrived at EDR: 11/19/2008  
Date Made Active in Reports: 03/30/2009  
Number of Days to Update: 131

Source: Drug Enforcement Administration  
Telephone: 202-307-1000  
Last EDR Contact: 03/23/2009  
Next Scheduled EDR Contact: 06/22/2009  
Data Release Frequency: No Update Planned

## **Local Lists of Registered Storage Tanks**

### CA FID UST: Facility Inventory Database

The Facility Inventory Database (FID) contains a historical listing of active and inactive underground storage tank locations from the State Water Resource Control Board. Refer to local/county source for current data.

Date of Government Version: 10/31/1994  
Date Data Arrived at EDR: 09/05/1995  
Date Made Active in Reports: 09/29/1995  
Number of Days to Update: 24

Source: California Environmental Protection Agency  
Telephone: 916-341-5851  
Last EDR Contact: 12/28/1998  
Next Scheduled EDR Contact: N/A  
Data Release Frequency: No Update Planned

# GOVERNMENT RECORDS SEARCHED / DATA CURRENCY TRACKING

## UST MENDOCINO: Mendocino County UST Database

A listing of underground storage tank locations in Mendocino County.

Date of Government Version: 09/23/2009	Source: Department of Public Health
Date Data Arrived at EDR: 09/23/2009	Telephone: 707-463-4466
Date Made Active in Reports: 10/01/2009	Last EDR Contact: 09/07/2010
Number of Days to Update: 8	Next Scheduled EDR Contact: 12/20/2010
	Data Release Frequency: Annually

## HIST UST: Hazardous Substance Storage Container Database

The Hazardous Substance Storage Container Database is a historical listing of UST sites. Refer to local/county source for current data.

Date of Government Version: 10/15/1990	Source: State Water Resources Control Board
Date Data Arrived at EDR: 01/25/1991	Telephone: 916-341-5851
Date Made Active in Reports: 02/12/1991	Last EDR Contact: 07/26/2001
Number of Days to Update: 18	Next Scheduled EDR Contact: N/A
	Data Release Frequency: No Update Planned

## SWEEPS UST: SWEEPS UST Listing

Statewide Environmental Evaluation and Planning System. This underground storage tank listing was updated and maintained by a company contacted by the SWRCB in the early 1990's. The listing is no longer updated or maintained. The local agency is the contact for more information on a site on the SWEEPS list.

Date of Government Version: 06/01/1994	Source: State Water Resources Control Board
Date Data Arrived at EDR: 07/07/2005	Telephone: N/A
Date Made Active in Reports: 08/11/2005	Last EDR Contact: 06/03/2005
Number of Days to Update: 35	Next Scheduled EDR Contact: N/A
	Data Release Frequency: No Update Planned

## Local Land Records

### LIENS 2: CERCLA Lien Information

A Federal CERCLA ("Superfund") lien can exist by operation of law at any site or property at which EPA has spent Superfund monies. These monies are spent to investigate and address releases and threatened releases of contamination. CERCLIS provides information as to the identity of these sites and properties.

Date of Government Version: 05/06/2010	Source: Environmental Protection Agency
Date Data Arrived at EDR: 05/11/2010	Telephone: 202-564-6023
Date Made Active in Reports: 08/09/2010	Last EDR Contact: 11/01/2010
Number of Days to Update: 90	Next Scheduled EDR Contact: 02/14/2011
	Data Release Frequency: Varies

### LUCIS: Land Use Control Information System

LUCIS contains records of land use control information pertaining to the former Navy Base Realignment and Closure properties.

Date of Government Version: 12/09/2005	Source: Department of the Navy
Date Data Arrived at EDR: 12/11/2006	Telephone: 843-820-7326
Date Made Active in Reports: 01/11/2007	Last EDR Contact: 09/08/2010
Number of Days to Update: 31	Next Scheduled EDR Contact: 12/06/2010
	Data Release Frequency: Varies

### LIENS: Environmental Liens Listing

A listing of property locations with environmental liens for California where DTSC is a lien holder.

Date of Government Version: 10/26/2010	Source: Department of Toxic Substances Control
Date Data Arrived at EDR: 10/27/2010	Telephone: 916-323-3400
Date Made Active in Reports: 11/17/2010	Last EDR Contact: 10/18/2010
Number of Days to Update: 21	Next Scheduled EDR Contact: 01/31/2011
	Data Release Frequency: Varies



# GOVERNMENT RECORDS SEARCHED / DATA CURRENCY TRACKING

## DEED: Deed Restriction Listing

Site Mitigation and Brownfields Reuse Program Facility Sites with Deed Restrictions & Hazardous Waste Management Program Facility Sites with Deed / Land Use Restriction. The DTSC Site Mitigation and Brownfields Reuse Program (SMBRP) list includes sites cleaned up under the program's oversight and generally does not include current or former hazardous waste facilities that required a hazardous waste facility permit. The list represents deed restrictions that are active. Some sites have multiple deed restrictions. The DTSC Hazardous Waste Management Program (HWMP) has developed a list of current or former hazardous waste facilities that have a recorded land use restriction at the local county recorder's office. The land use restrictions on this list were required by the DTSC HWMP as a result of the presence of hazardous substances that remain on site after the facility (or part of the facility) has been closed or cleaned up. The types of land use restriction include deed notice, deed restriction, or a land use restriction that binds current and future owners.

Date of Government Version: 09/14/2010  
Date Data Arrived at EDR: 09/15/2010  
Date Made Active in Reports: 09/29/2010  
Number of Days to Update: 14

Source: Department of Toxic Substances Control  
Telephone: 916-323-3400  
Last EDR Contact: 09/15/2010  
Next Scheduled EDR Contact: 12/27/2010  
Data Release Frequency: Semi-Annually

## **Records of Emergency Release Reports**

### HMIRS: Hazardous Materials Information Reporting System

Hazardous Materials Incident Report System. HMIRS contains hazardous material spill incidents reported to DOT.

Date of Government Version: 04/06/2010  
Date Data Arrived at EDR: 04/07/2010  
Date Made Active in Reports: 05/27/2010  
Number of Days to Update: 50

Source: U.S. Department of Transportation  
Telephone: 202-366-4555  
Last EDR Contact: 10/07/2010  
Next Scheduled EDR Contact: 01/17/2011  
Data Release Frequency: Annually

### CHMIRS: California Hazardous Material Incident Report System

California Hazardous Material Incident Reporting System. CHMIRS contains information on reported hazardous material incidents (accidental releases or spills).

Date of Government Version: 12/31/2009  
Date Data Arrived at EDR: 07/21/2010  
Date Made Active in Reports: 08/20/2010  
Number of Days to Update: 30

Source: Office of Emergency Services  
Telephone: 916-845-8400  
Last EDR Contact: 11/01/2010  
Next Scheduled EDR Contact: 02/14/2011  
Data Release Frequency: Varies

### LDS: Land Disposal Sites Listing

The Land Disposal program regulates of waste discharge to land for treatment, storage and disposal in waste management units.

Date of Government Version: 10/28/2010  
Date Data Arrived at EDR: 10/28/2010  
Date Made Active in Reports: 11/17/2010  
Number of Days to Update: 20

Source: State Water Quality Control Board  
Telephone: 866-480-1028  
Last EDR Contact: 10/28/2010  
Next Scheduled EDR Contact: 01/03/2011  
Data Release Frequency: Quarterly

### MCS: Military Cleanup Sites Listing

The State Water Resources Control Board and nine Regional Water Quality Control Boards partner with the Department of Defense (DoD) through the Defense and State Memorandum of Agreement (DSMOA) to oversee the investigation and remediation of water quality issues at military facilities.

Date of Government Version: 10/28/2010  
Date Data Arrived at EDR: 10/28/2010  
Date Made Active in Reports: 11/17/2010  
Number of Days to Update: 20

Source: State Water Resources Control Board  
Telephone: 866-480-1028  
Last EDR Contact: 10/28/2010  
Next Scheduled EDR Contact: 01/03/2011  
Data Release Frequency: Quarterly

## **Other Ascertainable Records**

# GOVERNMENT RECORDS SEARCHED / DATA CURRENCY TRACKING

## RCRA-NonGen: RCRA - Non Generators

RCRAInfo is EPA's comprehensive information system, providing access to data supporting the Resource Conservation and Recovery Act (RCRA) of 1976 and the Hazardous and Solid Waste Amendments (HSWA) of 1984. The database includes selective information on sites which generate, transport, store, treat and/or dispose of hazardous waste as defined by the Resource Conservation and Recovery Act (RCRA). Non-Generators do not presently generate hazardous waste.

Date of Government Version: 02/17/2010	Source: Environmental Protection Agency
Date Data Arrived at EDR: 02/19/2010	Telephone: (415) 495-8895
Date Made Active in Reports: 05/17/2010	Last EDR Contact: 10/07/2010
Number of Days to Update: 87	Next Scheduled EDR Contact: 01/17/2011
	Data Release Frequency: Varies

## DOT OPS: Incident and Accident Data

Department of Transportation, Office of Pipeline Safety Incident and Accident data.

Date of Government Version: 01/12/2010	Source: Department of Transportation, Office of Pipeline Safety
Date Data Arrived at EDR: 02/09/2010	Telephone: 202-366-4595
Date Made Active in Reports: 04/12/2010	Last EDR Contact: 11/09/2010
Number of Days to Update: 62	Next Scheduled EDR Contact: 02/21/2011
	Data Release Frequency: Varies

## DOD: Department of Defense Sites

This data set consists of federally owned or administered lands, administered by the Department of Defense, that have any area equal to or greater than 640 acres of the United States, Puerto Rico, and the U.S. Virgin Islands.

Date of Government Version: 12/31/2005	Source: USGS
Date Data Arrived at EDR: 11/10/2006	Telephone: 703-692-8801
Date Made Active in Reports: 01/11/2007	Last EDR Contact: 10/28/2010
Number of Days to Update: 62	Next Scheduled EDR Contact: 01/31/2011
	Data Release Frequency: Semi-Annually

## FUDS: Formerly Used Defense Sites

The listing includes locations of Formerly Used Defense Sites properties where the US Army Corps of Engineers is actively working or will take necessary cleanup actions.

Date of Government Version: 12/31/2008	Source: U.S. Army Corps of Engineers
Date Data Arrived at EDR: 09/30/2009	Telephone: 202-528-4285
Date Made Active in Reports: 12/01/2009	Last EDR Contact: 09/14/2010
Number of Days to Update: 62	Next Scheduled EDR Contact: 12/27/2010
	Data Release Frequency: Varies

## CONSENT: Superfund (CERCLA) Consent Decrees

Major legal settlements that establish responsibility and standards for cleanup at NPL (Superfund) sites. Released periodically by United States District Courts after settlement by parties to litigation matters.

Date of Government Version: 04/11/2010	Source: Department of Justice, Consent Decree Library
Date Data Arrived at EDR: 04/19/2010	Telephone: Varies
Date Made Active in Reports: 05/17/2010	Last EDR Contact: 10/04/2010
Number of Days to Update: 28	Next Scheduled EDR Contact: 01/17/2011
	Data Release Frequency: Varies

## ROD: Records Of Decision

Record of Decision. ROD documents mandate a permanent remedy at an NPL (Superfund) site containing technical and health information to aid in the cleanup.

Date of Government Version: 06/01/2010	Source: EPA
Date Data Arrived at EDR: 06/16/2010	Telephone: 703-416-0223
Date Made Active in Reports: 08/17/2010	Last EDR Contact: 09/15/2010
Number of Days to Update: 62	Next Scheduled EDR Contact: 12/27/2010
	Data Release Frequency: Annually

# GOVERNMENT RECORDS SEARCHED / DATA CURRENCY TRACKING

## UMTRA: Uranium Mill Tailings Sites

Uranium ore was mined by private companies for federal government use in national defense programs. When the mills shut down, large piles of the sand-like material (mill tailings) remain after uranium has been extracted from the ore. Levels of human exposure to radioactive materials from the piles are low; however, in some cases tailings were used as construction materials before the potential health hazards of the tailings were recognized.

Date of Government Version: 12/14/2009	Source: Department of Energy
Date Data Arrived at EDR: 09/29/2010	Telephone: 505-845-0011
Date Made Active in Reports: 10/04/2010	Last EDR Contact: 09/01/2010
Number of Days to Update: 5	Next Scheduled EDR Contact: 12/13/2010
	Data Release Frequency: Varies

## MINES: Mines Master Index File

Contains all mine identification numbers issued for mines active or opened since 1971. The data also includes violation information.

Date of Government Version: 05/07/2010	Source: Department of Labor, Mine Safety and Health Administration
Date Data Arrived at EDR: 06/09/2010	Telephone: 303-231-5959
Date Made Active in Reports: 08/30/2010	Last EDR Contact: 09/09/2010
Number of Days to Update: 82	Next Scheduled EDR Contact: 12/20/2010
	Data Release Frequency: Semi-Annually

## TRIS: Toxic Chemical Release Inventory System

Toxic Release Inventory System. TRIS identifies facilities which release toxic chemicals to the air, water and land in reportable quantities under SARA Title III Section 313.

Date of Government Version: 12/31/2008	Source: EPA
Date Data Arrived at EDR: 01/13/2010	Telephone: 202-566-0250
Date Made Active in Reports: 02/18/2010	Last EDR Contact: 09/01/2010
Number of Days to Update: 36	Next Scheduled EDR Contact: 12/13/2010
	Data Release Frequency: Annually

## TSCA: Toxic Substances Control Act

Toxic Substances Control Act. TSCA identifies manufacturers and importers of chemical substances included on the TSCA Chemical Substance Inventory list. It includes data on the production volume of these substances by plant site.

Date of Government Version: 12/31/2002	Source: EPA
Date Data Arrived at EDR: 04/14/2006	Telephone: 202-260-5521
Date Made Active in Reports: 05/30/2006	Last EDR Contact: 10/01/2010
Number of Days to Update: 46	Next Scheduled EDR Contact: 01/10/2011
	Data Release Frequency: Every 4 Years

## FTTS: FIFRA/ TSCA Tracking System - FIFRA (Federal Insecticide, Fungicide, & Rodenticide Act)/TSCA (Toxic Substances Control Act)

FTTS tracks administrative cases and pesticide enforcement actions and compliance activities related to FIFRA, TSCA and EPCRA (Emergency Planning and Community Right-to-Know Act). To maintain currency, EDR contacts the Agency on a quarterly basis.

Date of Government Version: 04/09/2009	Source: EPA/Office of Prevention, Pesticides and Toxic Substances
Date Data Arrived at EDR: 04/16/2009	Telephone: 202-566-1667
Date Made Active in Reports: 05/11/2009	Last EDR Contact: 08/30/2010
Number of Days to Update: 25	Next Scheduled EDR Contact: 12/13/2010
	Data Release Frequency: Quarterly

## FTTS INSP: FIFRA/ TSCA Tracking System - FIFRA (Federal Insecticide, Fungicide, & Rodenticide Act)/TSCA (Toxic Substances Control Act)

A listing of FIFRA/TSCA Tracking System (FTTS) inspections and enforcements.

Date of Government Version: 04/09/2009	Source: EPA
Date Data Arrived at EDR: 04/16/2009	Telephone: 202-566-1667
Date Made Active in Reports: 05/11/2009	Last EDR Contact: 08/30/2010
Number of Days to Update: 25	Next Scheduled EDR Contact: 12/13/2010
	Data Release Frequency: Quarterly

# GOVERNMENT RECORDS SEARCHED / DATA CURRENCY TRACKING

## HIST FTTS: FIFRA/TSCA Tracking System Administrative Case Listing

A complete administrative case listing from the FIFRA/TSCA Tracking System (FTTS) for all ten EPA regions. The information was obtained from the National Compliance Database (NCDB). NCDB supports the implementation of FIFRA (Federal Insecticide, Fungicide, and Rodenticide Act) and TSCA (Toxic Substances Control Act). Some EPA regions are now closing out records. Because of that, and the fact that some EPA regions are not providing EPA Headquarters with updated records, it was decided to create a HIST FTTS database. It included records that may not be included in the newer FTTS database updates. This database is no longer updated.

Date of Government Version: 10/19/2006	Source: Environmental Protection Agency
Date Data Arrived at EDR: 03/01/2007	Telephone: 202-564-2501
Date Made Active in Reports: 04/10/2007	Last EDR Contact: 12/17/2007
Number of Days to Update: 40	Next Scheduled EDR Contact: 03/17/2008
	Data Release Frequency: No Update Planned

## HIST FTTS INSP: FIFRA/TSCA Tracking System Inspection & Enforcement Case Listing

A complete inspection and enforcement case listing from the FIFRA/TSCA Tracking System (FTTS) for all ten EPA regions. The information was obtained from the National Compliance Database (NCDB). NCDB supports the implementation of FIFRA (Federal Insecticide, Fungicide, and Rodenticide Act) and TSCA (Toxic Substances Control Act). Some EPA regions are now closing out records. Because of that, and the fact that some EPA regions are not providing EPA Headquarters with updated records, it was decided to create a HIST FTTS database. It included records that may not be included in the newer FTTS database updates. This database is no longer updated.

Date of Government Version: 10/19/2006	Source: Environmental Protection Agency
Date Data Arrived at EDR: 03/01/2007	Telephone: 202-564-2501
Date Made Active in Reports: 04/10/2007	Last EDR Contact: 12/17/2008
Number of Days to Update: 40	Next Scheduled EDR Contact: 03/17/2008
	Data Release Frequency: No Update Planned

## SSTS: Section 7 Tracking Systems

Section 7 of the Federal Insecticide, Fungicide and Rodenticide Act, as amended (92 Stat. 829) requires all registered pesticide-producing establishments to submit a report to the Environmental Protection Agency by March 1st each year. Each establishment must report the types and amounts of pesticides, active ingredients and devices being produced, and those having been produced and sold or distributed in the past year.

Date of Government Version: 12/31/2008	Source: EPA
Date Data Arrived at EDR: 01/06/2010	Telephone: 202-564-4203
Date Made Active in Reports: 02/10/2010	Last EDR Contact: 11/01/2010
Number of Days to Update: 35	Next Scheduled EDR Contact: 02/14/2011
	Data Release Frequency: Annually

## ICIS: Integrated Compliance Information System

The Integrated Compliance Information System (ICIS) supports the information needs of the national enforcement and compliance program as well as the unique needs of the National Pollutant Discharge Elimination System (NPDES) program.

Date of Government Version: 04/24/2010	Source: Environmental Protection Agency
Date Data Arrived at EDR: 04/29/2010	Telephone: 202-564-5088
Date Made Active in Reports: 05/17/2010	Last EDR Contact: 09/27/2010
Number of Days to Update: 18	Next Scheduled EDR Contact: 01/10/2011
	Data Release Frequency: Quarterly

## PADS: PCB Activity Database System

PCB Activity Database. PADS Identifies generators, transporters, commercial storers and/or brokers and disposers of PCB's who are required to notify the EPA of such activities.

Date of Government Version: 02/01/2010	Source: EPA
Date Data Arrived at EDR: 04/22/2010	Telephone: 202-566-0500
Date Made Active in Reports: 08/09/2010	Last EDR Contact: 11/10/2010
Number of Days to Update: 109	Next Scheduled EDR Contact: 01/31/2011
	Data Release Frequency: Annually

# GOVERNMENT RECORDS SEARCHED / DATA CURRENCY TRACKING

## MLTS: Material Licensing Tracking System

MLTS is maintained by the Nuclear Regulatory Commission and contains a list of approximately 8,100 sites which possess or use radioactive materials and which are subject to NRC licensing requirements. To maintain currency, EDR contacts the Agency on a quarterly basis.

Date of Government Version: 03/18/2010	Source: Nuclear Regulatory Commission
Date Data Arrived at EDR: 04/06/2010	Telephone: 301-415-7169
Date Made Active in Reports: 05/27/2010	Last EDR Contact: 09/13/2010
Number of Days to Update: 51	Next Scheduled EDR Contact: 12/27/2010
	Data Release Frequency: Quarterly

## RADINFO: Radiation Information Database

The Radiation Information Database (RADINFO) contains information about facilities that are regulated by U.S. Environmental Protection Agency (EPA) regulations for radiation and radioactivity.

Date of Government Version: 07/13/2010	Source: Environmental Protection Agency
Date Data Arrived at EDR: 07/14/2010	Telephone: 202-343-9775
Date Made Active in Reports: 08/09/2010	Last EDR Contact: 10/14/2010
Number of Days to Update: 26	Next Scheduled EDR Contact: 01/24/2011
	Data Release Frequency: Quarterly

## FINDS: Facility Index System/Facility Registry System

Facility Index System. FINDS contains both facility information and 'pointers' to other sources that contain more detail. EDR includes the following FINDS databases in this report: PCS (Permit Compliance System), AIRS (Aerometric Information Retrieval System), DOCKET (Enforcement Docket used to manage and track information on civil judicial enforcement cases for all environmental statutes), FURS (Federal Underground Injection Control), C-DOCKET (Criminal Docket System used to track criminal enforcement actions for all environmental statutes), FFIS (Federal Facilities Information System), STATE (State Environmental Laws and Statutes), and PADS (PCB Activity Data System).

Date of Government Version: 04/14/2010	Source: EPA
Date Data Arrived at EDR: 04/16/2010	Telephone: (415) 947-8000
Date Made Active in Reports: 05/27/2010	Last EDR Contact: 09/15/2010
Number of Days to Update: 41	Next Scheduled EDR Contact: 12/27/2010
	Data Release Frequency: Quarterly

## RAATS: RCRA Administrative Action Tracking System

RCRA Administration Action Tracking System. RAATS contains records based on enforcement actions issued under RCRA pertaining to major violators and includes administrative and civil actions brought by the EPA. For administration actions after September 30, 1995, data entry in the RAATS database was discontinued. EPA will retain a copy of the database for historical records. It was necessary to terminate RAATS because a decrease in agency resources made it impossible to continue to update the information contained in the database.

Date of Government Version: 04/17/1995	Source: EPA
Date Data Arrived at EDR: 07/03/1995	Telephone: 202-564-4104
Date Made Active in Reports: 08/07/1995	Last EDR Contact: 06/02/2008
Number of Days to Update: 35	Next Scheduled EDR Contact: 09/01/2008
	Data Release Frequency: No Update Planned

## BRS: Biennial Reporting System

The Biennial Reporting System is a national system administered by the EPA that collects data on the generation and management of hazardous waste. BRS captures detailed data from two groups: Large Quantity Generators (LQG) and Treatment, Storage, and Disposal Facilities.

Date of Government Version: 12/31/2007	Source: EPA/NTIS
Date Data Arrived at EDR: 02/25/2010	Telephone: 800-424-9346
Date Made Active in Reports: 05/12/2010	Last EDR Contact: 08/24/2010
Number of Days to Update: 76	Next Scheduled EDR Contact: 12/06/2010
	Data Release Frequency: Biennially

# GOVERNMENT RECORDS SEARCHED / DATA CURRENCY TRACKING

## CA BOND EXP. PLAN: Bond Expenditure Plan

Department of Health Services developed a site-specific expenditure plan as the basis for an appropriation of Hazardous Substance Cleanup Bond Act funds. It is not updated.

Date of Government Version: 01/01/1989  
Date Data Arrived at EDR: 07/27/1994  
Date Made Active in Reports: 08/02/1994  
Number of Days to Update: 6

Source: Department of Health Services  
Telephone: 916-255-2118  
Last EDR Contact: 05/31/1994  
Next Scheduled EDR Contact: N/A  
Data Release Frequency: No Update Planned

## WDS: Waste Discharge System

Sites which have been issued waste discharge requirements.

Date of Government Version: 06/19/2007  
Date Data Arrived at EDR: 06/20/2007  
Date Made Active in Reports: 06/29/2007  
Number of Days to Update: 9

Source: State Water Resources Control Board  
Telephone: 916-341-5227  
Last EDR Contact: 08/30/2010  
Next Scheduled EDR Contact: 12/13/2010  
Data Release Frequency: Quarterly

## NPDES: NPDES Permits Listing

A listing of NPDES permits, including stormwater.

Date of Government Version: 08/24/2010  
Date Data Arrived at EDR: 08/24/2010  
Date Made Active in Reports: 09/29/2010  
Number of Days to Update: 36

Source: State Water Resources Control Board  
Telephone: 916-445-9379  
Last EDR Contact: 08/24/2010  
Next Scheduled EDR Contact: 12/06/2010  
Data Release Frequency: Quarterly

## CORTESE: "Cortese" Hazardous Waste & Substances Sites List

The sites for the list are designated by the State Water Resource Control Board (LUST), the Integrated Waste Board (SWF/LS), and the Department of Toxic Substances Control (Cal-Sites). This listing is no longer updated by the state agency.

Date of Government Version: 10/05/2010  
Date Data Arrived at EDR: 10/06/2010  
Date Made Active in Reports: 11/17/2010  
Number of Days to Update: 42

Source: CAL EPA/Office of Emergency Information  
Telephone: 916-323-3400  
Last EDR Contact: 10/06/2010  
Next Scheduled EDR Contact: 01/17/2011  
Data Release Frequency: Quarterly

## HIST CORTESE: Hazardous Waste & Substance Site List

The sites for the list are designated by the State Water Resource Control Board [LUST], the Integrated Waste Board [SWF/LS], and the Department of Toxic Substances Control [CALSITES].

Date of Government Version: 04/01/2001  
Date Data Arrived at EDR: 01/22/2009  
Date Made Active in Reports: 04/08/2009  
Number of Days to Update: 76

Source: Department of Toxic Substances Control  
Telephone: 916-323-3400  
Last EDR Contact: 01/22/2009  
Next Scheduled EDR Contact: N/A  
Data Release Frequency: No Update Planned

## NOTIFY 65: Proposition 65 Records

Proposition 65 Notification Records. NOTIFY 65 contains facility notifications about any release which could impact drinking water and thereby expose the public to a potential health risk.

Date of Government Version: 10/21/1993  
Date Data Arrived at EDR: 11/01/1993  
Date Made Active in Reports: 11/19/1993  
Number of Days to Update: 18

Source: State Water Resources Control Board  
Telephone: 916-445-3846  
Last EDR Contact: 09/27/2010  
Next Scheduled EDR Contact: 01/10/2011  
Data Release Frequency: No Update Planned

# GOVERNMENT RECORDS SEARCHED / DATA CURRENCY TRACKING

## DRYCLEANERS: Cleaner Facilities

A list of drycleaner related facilities that have EPA ID numbers. These are facilities with certain SIC codes: power laundries, family and commercial; garment pressing and cleaner's agents; linen supply; coin-operated laundries and cleaning; drycleaning plants, except rugs; carpet and upholster cleaning; industrial launderers; laundry and garment services.

Date of Government Version: 09/15/2010	Source: Department of Toxic Substance Control
Date Data Arrived at EDR: 09/16/2010	Telephone: 916-327-4498
Date Made Active in Reports: 09/29/2010	Last EDR Contact: 09/13/2010
Number of Days to Update: 13	Next Scheduled EDR Contact: 12/27/2010
	Data Release Frequency: Annually

## WIP: Well Investigation Program Case List

Well Investigation Program case in the San Gabriel and San Fernando Valley area.

Date of Government Version: 07/03/2009	Source: Los Angeles Water Quality Control Board
Date Data Arrived at EDR: 07/21/2009	Telephone: 213-576-6726
Date Made Active in Reports: 08/03/2009	Last EDR Contact: 10/05/2010
Number of Days to Update: 13	Next Scheduled EDR Contact: 01/17/2011
	Data Release Frequency: Varies

## HAZNET: Facility and Manifest Data

Facility and Manifest Data. The data is extracted from the copies of hazardous waste manifests received each year by the DTSC. The annual volume of manifests is typically 700,000 - 1,000,000 annually, representing approximately 350,000 - 500,000 shipments. Data are from the manifests submitted without correction, and therefore many contain some invalid values for data elements such as generator ID, TSD ID, waste category, and disposal method.

Date of Government Version: 12/31/2009	Source: California Environmental Protection Agency
Date Data Arrived at EDR: 07/07/2010	Telephone: 916-255-1136
Date Made Active in Reports: 08/12/2010	Last EDR Contact: 10/19/2010
Number of Days to Update: 36	Next Scheduled EDR Contact: 01/31/2011
	Data Release Frequency: Annually

## EMI: Emissions Inventory Data

Toxics and criteria pollutant emissions data collected by the ARB and local air pollution agencies.

Date of Government Version: 12/31/2008	Source: California Air Resources Board
Date Data Arrived at EDR: 09/29/2010	Telephone: 916-322-2990
Date Made Active in Reports: 10/18/2010	Last EDR Contact: 09/29/2010
Number of Days to Update: 19	Next Scheduled EDR Contact: 01/10/2011
	Data Release Frequency: Varies

## INDIAN RESERV: Indian Reservations

This map layer portrays Indian administered lands of the United States that have any area equal to or greater than 640 acres.

Date of Government Version: 12/31/2005	Source: USGS
Date Data Arrived at EDR: 12/08/2006	Telephone: 202-208-3710
Date Made Active in Reports: 01/11/2007	Last EDR Contact: 10/28/2010
Number of Days to Update: 34	Next Scheduled EDR Contact: 01/31/2011
	Data Release Frequency: Semi-Annually

## SCRD DRYCLEANERS: State Coalition for Remediation of Drycleaners Listing

The State Coalition for Remediation of Drycleaners was established in 1998, with support from the U.S. EPA Office of Superfund Remediation and Technology Innovation. It is comprised of representatives of states with established drycleaner remediation programs. Currently the member states are Alabama, Connecticut, Florida, Illinois, Kansas, Minnesota, Missouri, North Carolina, Oregon, South Carolina, Tennessee, Texas, and Wisconsin.

Date of Government Version: 05/12/2010	Source: Environmental Protection Agency
Date Data Arrived at EDR: 05/13/2010	Telephone: 615-532-8599
Date Made Active in Reports: 08/17/2010	Last EDR Contact: 11/15/2010
Number of Days to Update: 96	Next Scheduled EDR Contact: 02/07/2011
	Data Release Frequency: Varies

# GOVERNMENT RECORDS SEARCHED / DATA CURRENCY TRACKING

## PROC: Certified Processors Database

A listing of certified processors.

Date of Government Version: 07/23/2010  
Date Data Arrived at EDR: 09/21/2010  
Date Made Active in Reports: 09/29/2010  
Number of Days to Update: 8

Source: Department of Conservation  
Telephone: 916-323-3836  
Last EDR Contact: 09/21/2010  
Next Scheduled EDR Contact: 01/03/2011  
Data Release Frequency: Quarterly

## MWMP: Medical Waste Management Program Listing

The Medical Waste Management Program (MWMP) ensures the proper handling and disposal of medical waste by permitting and inspecting medical waste Offsite Treatment Facilities (PDF) and Transfer Stations (PDF) throughout the state. MWMP also oversees all Medical Waste Transporters.

Date of Government Version: 09/03/2010  
Date Data Arrived at EDR: 09/16/2010  
Date Made Active in Reports: 09/29/2010  
Number of Days to Update: 13

Source: Department of Public Health  
Telephone: 916-558-1784  
Last EDR Contact: 09/14/2010  
Next Scheduled EDR Contact: 12/27/2010  
Data Release Frequency: Varies

## COAL ASH DOE: Sleam-Electric Plan Operation Data

A listing of power plants that store ash in surface ponds.

Date of Government Version: 12/31/2005  
Date Data Arrived at EDR: 08/07/2009  
Date Made Active in Reports: 10/22/2009  
Number of Days to Update: 76

Source: Department of Energy  
Telephone: 202-586-8719  
Last EDR Contact: 10/28/2010  
Next Scheduled EDR Contact: 01/31/2011  
Data Release Frequency: Varies

## COAL ASH EPA: Coal Combustion Residues Surface Impoundments List

A listing of coal combustion residues surface impoundments with high hazard potential ratings.

Date of Government Version: 11/09/2009  
Date Data Arrived at EDR: 12/18/2009  
Date Made Active in Reports: 02/10/2010  
Number of Days to Update: 54

Source: Environmental Protection Agency  
Telephone: N/A  
Last EDR Contact: 09/15/2010  
Next Scheduled EDR Contact: 12/27/2010  
Data Release Frequency: Varies

## HWT: Registered Hazardous Waste Transporter Database

A listing of hazardous waste transporters. In California, unless specifically exempted, it is unlawful for any person to transport hazardous wastes unless the person holds a valid registration issued by DTSC. A hazardous waste transporter registration is valid for one year and is assigned a unique registration number.

Date of Government Version: 10/19/2010  
Date Data Arrived at EDR: 10/20/2010  
Date Made Active in Reports: 11/17/2010  
Number of Days to Update: 28

Source: Department of Toxic Substances Control  
Telephone: 916-440-7145  
Last EDR Contact: 10/20/2010  
Next Scheduled EDR Contact: 01/31/2011  
Data Release Frequency: Quarterly

## HWP: EnviroStor Permitted Facilities Listing

Detailed information on permitted hazardous waste facilities and corrective action ("cleanups") tracked in EnviroStor.

Date of Government Version: 08/09/2010  
Date Data Arrived at EDR: 08/11/2010  
Date Made Active in Reports: 08/20/2010  
Number of Days to Update: 9

Source: Department of Toxic Substances Control  
Telephone: 916-323-3400  
Last EDR Contact: 11/19/2010  
Next Scheduled EDR Contact: 02/21/2011  
Data Release Frequency: Quarterly

## FINANCIAL ASSURANCE 2: Financial Assurance Information Listing

A listing of financial assurance information for solid waste facilities. Financial assurance is intended to ensure that resources are available to pay for the cost of closure, post-closure care, and corrective measures if the owner or operator of a regulated facility is unable or unwilling to pay.



# GOVERNMENT RECORDS SEARCHED / DATA CURRENCY TRACKING

Date of Government Version: 09/27/2010  
Date Data Arrived at EDR: 09/28/2010  
Date Made Active in Reports: 10/18/2010  
Number of Days to Update: 20

Source: California Integrated Waste Management Board  
Telephone: 916-341-6066  
Last EDR Contact: 09/20/2010  
Next Scheduled EDR Contact: 12/06/2010  
Data Release Frequency: Varies

## FINANCIAL ASSURANCE: Financial Assurance Information Listing

Financial Assurance information

Date of Government Version: 03/01/2007  
Date Data Arrived at EDR: 06/01/2007  
Date Made Active in Reports: 06/29/2007  
Number of Days to Update: 28

Source: Department of Toxic Substances Control  
Telephone: 916-255-3628  
Last EDR Contact: 11/10/2010  
Next Scheduled EDR Contact: 02/14/2011  
Data Release Frequency: Varies

## FEDLAND: Federal and Indian Lands

Federally and Indian administrated lands of the United States. Lands included are administrated by: Army Corps of Engineers, Bureau of Reclamation, National Wild and Scenic River, National Wildlife Refuge, Public Domain Land, Wilderness, Wilderness Study Area, Wildlife Management Area, Bureau of Indian Affairs, Bureau of Land Management, Department of Justice, Forest Service, Fish and Wildlife Service, National Park Service.

Date of Government Version: 12/31/2005  
Date Data Arrived at EDR: 02/06/2006  
Date Made Active in Reports: 01/11/2007  
Number of Days to Update: 339

Source: U.S. Geological Survey  
Telephone: 888-275-8747  
Last EDR Contact: 10/28/2010  
Next Scheduled EDR Contact: 01/31/2011  
Data Release Frequency: N/A

## PCB TRANSFORMER: PCB Transformer Registration Database

The database of PCB transformer registrations that includes all PCB registration submittals.

Date of Government Version: 01/01/2008  
Date Data Arrived at EDR: 02/18/2009  
Date Made Active in Reports: 05/29/2009  
Number of Days to Update: 100

Source: Environmental Protection Agency  
Telephone: 202-566-0517  
Last EDR Contact: 11/10/2010  
Next Scheduled EDR Contact: 02/14/2011  
Data Release Frequency: Varies

## EDR PROPRIETARY RECORDS

### *EDR Proprietary Records*

#### Manufactured Gas Plants: EDR Proprietary Manufactured Gas Plants

The EDR Proprietary Manufactured Gas Plant Database includes records of coal gas plants (manufactured gas plants) compiled by EDR's researchers. Manufactured gas sites were used in the United States from the 1800's to 1950's to produce a gas that could be distributed and used as fuel. These plants used whale oil, rosin, coal, or a mixture of coal, oil, and water that also produced a significant amount of waste. Many of the byproducts of the gas production, such as coal tar (oily waste containing volatile and non-volatile chemicals), sludges, oils and other compounds are potentially hazardous to human health and the environment. The byproduct from this process was frequently disposed of directly at the plant site and can remain or spread slowly, serving as a continuous source of soil and groundwater contamination.

Date of Government Version: N/A  
Date Data Arrived at EDR: N/A  
Date Made Active in Reports: N/A  
Number of Days to Update: N/A

Source: EDR, Inc.  
Telephone: N/A  
Last EDR Contact: N/A  
Next Scheduled EDR Contact: N/A  
Data Release Frequency: No Update Planned

# GOVERNMENT RECORDS SEARCHED / DATA CURRENCY TRACKING

## COUNTY RECORDS

### ALAMEDA COUNTY:

#### Contaminated Sites

A listing of contaminated sites overseen by the Toxic Release Program (oil and groundwater contamination from chemical releases and spills) and the Leaking Underground Storage Tank Program (soil and ground water contamination from leaking petroleum USTs).

Date of Government Version: 10/13/2010  
Date Data Arrived at EDR: 10/14/2010  
Date Made Active in Reports: 11/17/2010  
Number of Days to Update: 34

Source: Alameda County Environmental Health Services  
Telephone: 510-567-6700  
Last EDR Contact: 10/04/2010  
Next Scheduled EDR Contact: 01/17/2011  
Data Release Frequency: Semi-Annually

#### Underground Tanks

Underground storage tank sites located in Alameda county.

Date of Government Version: 10/13/2010  
Date Data Arrived at EDR: 10/14/2010  
Date Made Active in Reports: 11/18/2010  
Number of Days to Update: 35

Source: Alameda County Environmental Health Services  
Telephone: 510-567-6700  
Last EDR Contact: 10/04/2010  
Next Scheduled EDR Contact: 01/17/2011  
Data Release Frequency: Semi-Annually

### CONTRA COSTA COUNTY:

#### Site List

List includes sites from the underground tank, hazardous waste generator and business plan/2185 programs.

Date of Government Version: 08/16/2010  
Date Data Arrived at EDR: 08/17/2010  
Date Made Active in Reports: 08/20/2010  
Number of Days to Update: 3

Source: Contra Costa Health Services Department  
Telephone: 925-646-2286  
Last EDR Contact: 11/08/2010  
Next Scheduled EDR Contact: 02/21/2011  
Data Release Frequency: Semi-Annually

### FRESNO COUNTY:

#### CUPA Resources List

Certified Unified Program Agency. CUPA's are responsible for implementing a unified hazardous materials and hazardous waste management regulatory program. The agency provides oversight of businesses that deal with hazardous materials, operate underground storage tanks or aboveground storage tanks.

Date of Government Version: 10/15/2010  
Date Data Arrived at EDR: 10/15/2010  
Date Made Active in Reports: 11/17/2010  
Number of Days to Update: 33

Source: Dept. of Community Health  
Telephone: 559-445-3271  
Last EDR Contact: 10/18/2010  
Next Scheduled EDR Contact: 01/31/2011  
Data Release Frequency: Semi-Annually

### KERN COUNTY:

#### Underground Storage Tank Sites & Tank Listing

Kern County Sites and Tanks Listing.

Date of Government Version: 08/31/2010  
Date Data Arrived at EDR: 09/01/2010  
Date Made Active in Reports: 09/30/2010  
Number of Days to Update: 29

Source: Kern County Environment Health Services Department  
Telephone: 661-862-8700  
Last EDR Contact: 11/22/2010  
Next Scheduled EDR Contact: 02/28/2011  
Data Release Frequency: Quarterly

### LOS ANGELES COUNTY:

# GOVERNMENT RECORDS SEARCHED / DATA CURRENCY TRACKING

## San Gabriel Valley Areas of Concern

San Gabriel Valley areas where VOC contamination is at or above the MCL as designated by region 9 EPA office.

Date of Government Version: 03/30/2009  
Date Data Arrived at EDR: 03/31/2009  
Date Made Active in Reports: 10/23/2009  
Number of Days to Update: 206

Source: EPA Region 9  
Telephone: 415-972-3178  
Last EDR Contact: 09/27/2010  
Next Scheduled EDR Contact: 01/10/2011  
Data Release Frequency: No Update Planned

## HMS: Street Number List

Industrial Waste and Underground Storage Tank Sites.

Date of Government Version: 07/29/2010  
Date Data Arrived at EDR: 10/29/2010  
Date Made Active in Reports: 11/17/2010  
Number of Days to Update: 19

Source: Department of Public Works  
Telephone: 626-458-3517  
Last EDR Contact: 10/18/2010  
Next Scheduled EDR Contact: 01/31/2011  
Data Release Frequency: Semi-Annually

## List of Solid Waste Facilities

Solid Waste Facilities in Los Angeles County.

Date of Government Version: 10/25/2010  
Date Data Arrived at EDR: 10/27/2010  
Date Made Active in Reports: 11/17/2010  
Number of Days to Update: 21

Source: La County Department of Public Works  
Telephone: 818-458-5185  
Last EDR Contact: 10/25/2010  
Next Scheduled EDR Contact: 02/07/2011  
Data Release Frequency: Varies

## City of Los Angeles Landfills

Landfills owned and maintained by the City of Los Angeles.

Date of Government Version: 03/05/2009  
Date Data Arrived at EDR: 03/10/2009  
Date Made Active in Reports: 04/08/2009  
Number of Days to Update: 29

Source: Engineering & Construction Division  
Telephone: 213-473-7869  
Last EDR Contact: 08/25/2010  
Next Scheduled EDR Contact: 12/06/2010  
Data Release Frequency: Varies

## Site Mitigation List

Industrial sites that have had some sort of spill or complaint.

Date of Government Version: 02/09/2010  
Date Data Arrived at EDR: 02/12/2010  
Date Made Active in Reports: 03/04/2010  
Number of Days to Update: 20

Source: Community Health Services  
Telephone: 323-890-7806  
Last EDR Contact: 10/25/2010  
Next Scheduled EDR Contact: 02/07/2011  
Data Release Frequency: Annually

## City of El Segundo Underground Storage Tank

Underground storage tank sites located in El Segundo city.

Date of Government Version: 10/26/2010  
Date Data Arrived at EDR: 11/01/2010  
Date Made Active in Reports: 11/18/2010  
Number of Days to Update: 17

Source: City of El Segundo Fire Department  
Telephone: 310-524-2236  
Last EDR Contact: 10/25/2010  
Next Scheduled EDR Contact: 02/07/2011  
Data Release Frequency: Semi-Annually

## City of Long Beach Underground Storage Tank

Underground storage tank sites located in the city of Long Beach.

Date of Government Version: 03/28/2003  
Date Data Arrived at EDR: 10/23/2003  
Date Made Active in Reports: 11/26/2003  
Number of Days to Update: 34

Source: City of Long Beach Fire Department  
Telephone: 562-570-2563  
Last EDR Contact: 11/01/2010  
Next Scheduled EDR Contact: 02/14/2011  
Data Release Frequency: Annually

# GOVERNMENT RECORDS SEARCHED / DATA CURRENCY TRACKING

## City of Torrance Underground Storage Tank

Underground storage tank sites located in the city of Torrance.

Date of Government Version: 10/22/2010  
Date Data Arrived at EDR: 10/27/2010  
Date Made Active in Reports: 11/18/2010  
Number of Days to Update: 22

Source: City of Torrance Fire Department  
Telephone: 310-618-2973  
Last EDR Contact: 10/18/2010  
Next Scheduled EDR Contact: 01/31/2011  
Data Release Frequency: Semi-Annually

## MARIN COUNTY:

### Underground Storage Tank Sites

Currently permitted USTs in Marin County.

Date of Government Version: 10/28/2010  
Date Data Arrived at EDR: 11/16/2010  
Date Made Active in Reports: 11/18/2010  
Number of Days to Update: 2

Source: Public Works Department Waste Management  
Telephone: 415-499-6647  
Last EDR Contact: 10/12/2010  
Next Scheduled EDR Contact: 01/24/2011  
Data Release Frequency: Semi-Annually

## NAPA COUNTY:

### Sites With Reported Contamination

A listing of leaking underground storage tank sites located in Napa county.

Date of Government Version: 07/09/2008  
Date Data Arrived at EDR: 07/09/2008  
Date Made Active in Reports: 07/31/2008  
Number of Days to Update: 22

Source: Napa County Department of Environmental Management  
Telephone: 707-253-4269  
Last EDR Contact: 09/07/2010  
Next Scheduled EDR Contact: 12/20/2010  
Data Release Frequency: No Update Planned

### Closed and Operating Underground Storage Tank Sites

Underground storage tank sites located in Napa county.

Date of Government Version: 01/15/2008  
Date Data Arrived at EDR: 01/16/2008  
Date Made Active in Reports: 02/08/2008  
Number of Days to Update: 23

Source: Napa County Department of Environmental Management  
Telephone: 707-253-4269  
Last EDR Contact: 09/07/2010  
Next Scheduled EDR Contact: 12/20/2010  
Data Release Frequency: No Update Planned

## ORANGE COUNTY:

### List of Industrial Site Cleanups

Petroleum and non-petroleum spills.

Date of Government Version: 08/05/2010  
Date Data Arrived at EDR: 08/23/2010  
Date Made Active in Reports: 09/29/2010  
Number of Days to Update: 37

Source: Health Care Agency  
Telephone: 714-834-3446  
Last EDR Contact: 11/16/2010  
Next Scheduled EDR Contact: 02/28/2011  
Data Release Frequency: Annually

### List of Underground Storage Tank Cleanups

Orange County Underground Storage Tank Cleanups (LUST).

Date of Government Version: 08/05/2010  
Date Data Arrived at EDR: 08/23/2010  
Date Made Active in Reports: 09/29/2010  
Number of Days to Update: 37

Source: Health Care Agency  
Telephone: 714-834-3446  
Last EDR Contact: 11/16/2010  
Next Scheduled EDR Contact: 02/28/2011  
Data Release Frequency: Quarterly

# GOVERNMENT RECORDS SEARCHED / DATA CURRENCY TRACKING

## List of Underground Storage Tank Facilities

Orange County Underground Storage Tank Facilities (UST).

Date of Government Version: 08/05/2010	Source: Health Care Agency
Date Data Arrived at EDR: 08/23/2010	Telephone: 714-834-3446
Date Made Active in Reports: 09/30/2010	Last EDR Contact: 11/16/2010
Number of Days to Update: 38	Next Scheduled EDR Contact: 02/28/2011
	Data Release Frequency: Quarterly

## PLACER COUNTY:

### Master List of Facilities

List includes aboveground tanks, underground tanks and cleanup sites.

Date of Government Version: 09/13/2010	Source: Placer County Health and Human Services
Date Data Arrived at EDR: 09/14/2010	Telephone: 530-889-7312
Date Made Active in Reports: 09/29/2010	Last EDR Contact: 09/13/2010
Number of Days to Update: 15	Next Scheduled EDR Contact: 12/27/2010
	Data Release Frequency: Semi-Annually

## RIVERSIDE COUNTY:

### Listing of Underground Tank Cleanup Sites

Riverside County Underground Storage Tank Cleanup Sites (LUST).

Date of Government Version: 10/25/2010	Source: Department of Environmental Health
Date Data Arrived at EDR: 10/28/2010	Telephone: 951-358-5055
Date Made Active in Reports: 11/17/2010	Last EDR Contact: 09/27/2010
Number of Days to Update: 20	Next Scheduled EDR Contact: 01/10/2011
	Data Release Frequency: Quarterly

### Underground Storage Tank Tank List

Underground storage tank sites located in Riverside county.

Date of Government Version: 10/25/2010	Source: Department of Environmental Health
Date Data Arrived at EDR: 10/28/2010	Telephone: 951-358-5055
Date Made Active in Reports: 11/18/2010	Last EDR Contact: 09/27/2010
Number of Days to Update: 21	Next Scheduled EDR Contact: 01/10/2011
	Data Release Frequency: Quarterly

## SACRAMENTO COUNTY:

### Toxic Site Clean-Up List

List of sites where unauthorized releases of potentially hazardous materials have occurred.

Date of Government Version: 08/02/2010	Source: Sacramento County Environmental Management
Date Data Arrived at EDR: 10/19/2010	Telephone: 916-875-8406
Date Made Active in Reports: 11/17/2010	Last EDR Contact: 10/12/2010
Number of Days to Update: 29	Next Scheduled EDR Contact: 01/24/2011
	Data Release Frequency: Quarterly

### Master Hazardous Materials Facility List

Any business that has hazardous materials on site - hazardous material storage sites, underground storage tanks, waste generators.

Date of Government Version: 08/09/2010	Source: Sacramento County Environmental Management
Date Data Arrived at EDR: 10/21/2010	Telephone: 916-875-8406
Date Made Active in Reports: 11/17/2010	Last EDR Contact: 10/12/2010
Number of Days to Update: 27	Next Scheduled EDR Contact: 01/24/2011
	Data Release Frequency: Quarterly

## SAN BERNARDINO COUNTY:

# GOVERNMENT RECORDS SEARCHED / DATA CURRENCY TRACKING

## Hazardous Material Permits

This listing includes underground storage tanks, medical waste handlers/generators, hazardous materials handlers, hazardous waste generators, and waste oil generators/handlers.

Date of Government Version: 09/07/2010  
Date Data Arrived at EDR: 09/08/2010  
Date Made Active in Reports: 09/29/2010  
Number of Days to Update: 21

Source: San Bernardino County Fire Department Hazardous Materials Division  
Telephone: 909-387-3041  
Last EDR Contact: 11/22/2010  
Next Scheduled EDR Contact: 02/28/2011  
Data Release Frequency: Quarterly

## SAN DIEGO COUNTY:

### Hazardous Materials Management Division Database

The database includes: HE58 - This report contains the business name, site address, business phone number, establishment 'H' permit number, type of permit, and the business status. HE17 - In addition to providing the same information provided in the HE58 listing, HE17 provides inspection dates, violations received by the establishment, hazardous waste generated, the quantity, method of storage, treatment/disposal of waste and the hauler, and information on underground storage tanks. Unauthorized Release List - Includes a summary of environmental contamination cases in San Diego County (underground tank cases, non-tank cases, groundwater contamination, and soil contamination are included.)

Date of Government Version: 09/09/2010  
Date Data Arrived at EDR: 09/15/2010  
Date Made Active in Reports: 09/29/2010  
Number of Days to Update: 14

Source: Hazardous Materials Management Division  
Telephone: 619-338-2268  
Last EDR Contact: 09/15/2010  
Next Scheduled EDR Contact: 12/27/2010  
Data Release Frequency: Quarterly

### Solid Waste Facilities

San Diego County Solid Waste Facilities.

Date of Government Version: 10/01/2009  
Date Data Arrived at EDR: 12/04/2009  
Date Made Active in Reports: 01/18/2010  
Number of Days to Update: 45

Source: Department of Health Services  
Telephone: 619-338-2209  
Last EDR Contact: 11/01/2010  
Next Scheduled EDR Contact: 02/14/2011  
Data Release Frequency: Varies

### Environmental Case Listing

The listing contains all underground tank release cases and projects pertaining to properties contaminated with hazardous substances that are actively under review by the Site Assessment and Mitigation Program.

Date of Government Version: 03/23/2010  
Date Data Arrived at EDR: 06/15/2010  
Date Made Active in Reports: 07/09/2010  
Number of Days to Update: 24

Source: San Diego County Department of Environmental Health  
Telephone: 619-338-2371  
Last EDR Contact: 09/23/2010  
Next Scheduled EDR Contact: 12/27/2010  
Data Release Frequency: Varies

## SAN FRANCISCO COUNTY:

### Local Oversight Facilities

A listing of leaking underground storage tank sites located in San Francisco county.

Date of Government Version: 09/19/2008  
Date Data Arrived at EDR: 09/19/2008  
Date Made Active in Reports: 09/29/2008  
Number of Days to Update: 10

Source: Department Of Public Health San Francisco County  
Telephone: 415-252-3920  
Last EDR Contact: 11/22/2010  
Next Scheduled EDR Contact: 02/28/2011  
Data Release Frequency: Quarterly

# GOVERNMENT RECORDS SEARCHED / DATA CURRENCY TRACKING

## Underground Storage Tank Information

Underground storage tank sites located in San Francisco county.

Date of Government Version: 09/08/2010	Source: Department of Public Health
Date Data Arrived at EDR: 09/10/2010	Telephone: 415-252-3920
Date Made Active in Reports: 09/30/2010	Last EDR Contact: 11/22/2010
Number of Days to Update: 20	Next Scheduled EDR Contact: 02/28/2011
	Data Release Frequency: Quarterly

## SAN JOAQUIN COUNTY:

### San Joaquin Co. UST

A listing of underground storage tank locations in San Joaquin county.

Date of Government Version: 10/12/2010	Source: Environmental Health Department
Date Data Arrived at EDR: 10/13/2010	Telephone: N/A
Date Made Active in Reports: 11/18/2010	Last EDR Contact: 09/27/2010
Number of Days to Update: 36	Next Scheduled EDR Contact: 01/10/2011
	Data Release Frequency: Semi-Annually

## SAN MATEO COUNTY:

### Business Inventory

List includes Hazardous Materials Business Plan, hazardous waste generators, and underground storage tanks.

Date of Government Version: 07/15/2010	Source: San Mateo County Environmental Health Services Division
Date Data Arrived at EDR: 07/16/2010	Telephone: 650-363-1921
Date Made Active in Reports: 08/12/2010	Last EDR Contact: 06/21/2010
Number of Days to Update: 27	Next Scheduled EDR Contact: 01/03/2011
	Data Release Frequency: Annually

### Fuel Leak List

A listing of leaking underground storage tank sites located in San Mateo county.

Date of Government Version: 09/20/2010	Source: San Mateo County Environmental Health Services Division
Date Data Arrived at EDR: 09/21/2010	Telephone: 650-363-1921
Date Made Active in Reports: 09/29/2010	Last EDR Contact: 09/20/2010
Number of Days to Update: 8	Next Scheduled EDR Contact: 10/04/2010
	Data Release Frequency: Semi-Annually

## SANTA CLARA COUNTY:

### HIST LUST - Fuel Leak Site Activity Report

A listing of open and closed leaking underground storage tanks. This listing is no longer updated by the county. Leaking underground storage tanks are now handled by the Department of Environmental Health.

Date of Government Version: 03/29/2005	Source: Santa Clara Valley Water District
Date Data Arrived at EDR: 03/30/2005	Telephone: 408-265-2600
Date Made Active in Reports: 04/21/2005	Last EDR Contact: 03/23/2009
Number of Days to Update: 22	Next Scheduled EDR Contact: 06/22/2009
	Data Release Frequency: No Update Planned

### LOP Listing

A listing of leaking underground storage tanks located in Santa Clara county.

Date of Government Version: 05/29/2009	Source: Department of Environmental Health
Date Data Arrived at EDR: 06/01/2009	Telephone: 408-918-3417
Date Made Active in Reports: 06/15/2009	Last EDR Contact: 09/07/2010
Number of Days to Update: 14	Next Scheduled EDR Contact: 12/20/2010
	Data Release Frequency: Annually

# GOVERNMENT RECORDS SEARCHED / DATA CURRENCY TRACKING

## Hazardous Material Facilities

Hazardous material facilities, including underground storage tank sites.

Date of Government Version: 08/31/2009  
Date Data Arrived at EDR: 08/31/2009  
Date Made Active in Reports: 09/18/2009  
Number of Days to Update: 18

Source: City of San Jose Fire Department  
Telephone: 408-535-7694  
Last EDR Contact: 11/22/2010  
Next Scheduled EDR Contact: 02/28/2011  
Data Release Frequency: Annually

## SOLANO COUNTY:

### Leaking Underground Storage Tanks

A listing of leaking underground storage tank sites located in Solano county.

Date of Government Version: 09/07/2010  
Date Data Arrived at EDR: 09/10/2010  
Date Made Active in Reports: 09/29/2010  
Number of Days to Update: 19

Source: Solano County Department of Environmental Management  
Telephone: 707-784-6770  
Last EDR Contact: 09/07/2010  
Next Scheduled EDR Contact: 12/20/2010  
Data Release Frequency: Quarterly

### Underground Storage Tanks

Underground storage tank sites located in Solano county.

Date of Government Version: 09/07/2010  
Date Data Arrived at EDR: 09/14/2010  
Date Made Active in Reports: 09/30/2010  
Number of Days to Update: 16

Source: Solano County Department of Environmental Management  
Telephone: 707-784-6770  
Last EDR Contact: 09/07/2010  
Next Scheduled EDR Contact: 12/20/2010  
Data Release Frequency: Quarterly

## SONOMA COUNTY:

### Leaking Underground Storage Tank Sites

A listing of leaking underground storage tank sites located in Sonoma county.

Date of Government Version: 10/04/2010  
Date Data Arrived at EDR: 10/05/2010  
Date Made Active in Reports: 11/17/2010  
Number of Days to Update: 43

Source: Department of Health Services  
Telephone: 707-565-6565  
Last EDR Contact: 10/04/2010  
Next Scheduled EDR Contact: 01/17/2011  
Data Release Frequency: Quarterly

## SUTTER COUNTY:

### Underground Storage Tanks

Underground storage tank sites located in Sutter county.

Date of Government Version: 09/13/2010  
Date Data Arrived at EDR: 09/14/2010  
Date Made Active in Reports: 09/30/2010  
Number of Days to Update: 16

Source: Sutter County Department of Agriculture  
Telephone: 530-822-7500  
Last EDR Contact: 09/13/2010  
Next Scheduled EDR Contact: 12/27/2010  
Data Release Frequency: Semi-Annually

## VENTURA COUNTY:

### Business Plan, Hazardous Waste Producers, and Operating Underground Tanks

The BWT list indicates by site address whether the Environmental Health Division has Business Plan (B), Waste Producer (W), and/or Underground Tank (T) information.



# GOVERNMENT RECORDS SEARCHED / DATA CURRENCY TRACKING

Date of Government Version: 07/26/2010  
Date Data Arrived at EDR: 09/01/2010  
Date Made Active in Reports: 09/29/2010  
Number of Days to Update: 28

Source: Ventura County Environmental Health Division  
Telephone: 805-654-2813  
Last EDR Contact: 08/24/2010  
Next Scheduled EDR Contact: 12/06/2010  
Data Release Frequency: Quarterly

## Inventory of Illegal Abandoned and Inactive Sites

Ventura County Inventory of Closed, Illegal Abandoned, and Inactive Sites.

Date of Government Version: 08/01/2009  
Date Data Arrived at EDR: 10/05/2009  
Date Made Active in Reports: 10/13/2009  
Number of Days to Update: 8

Source: Environmental Health Division  
Telephone: 805-654-2813  
Last EDR Contact: 09/27/2010  
Next Scheduled EDR Contact: 11/15/2010  
Data Release Frequency: Annually

## Listing of Underground Tank Cleanup Sites

Ventura County Underground Storage Tank Cleanup Sites (LUST).

Date of Government Version: 05/29/2008  
Date Data Arrived at EDR: 06/24/2008  
Date Made Active in Reports: 07/31/2008  
Number of Days to Update: 37

Source: Environmental Health Division  
Telephone: 805-654-2813  
Last EDR Contact: 08/24/2010  
Next Scheduled EDR Contact: 12/06/2010  
Data Release Frequency: Quarterly

## Underground Tank Closed Sites List

Ventura County Operating Underground Storage Tank Sites (UST)/Underground Tank Closed Sites List.

Date of Government Version: 08/31/2010  
Date Data Arrived at EDR: 09/21/2010  
Date Made Active in Reports: 09/30/2010  
Number of Days to Update: 9

Source: Environmental Health Division  
Telephone: 805-654-2813  
Last EDR Contact: 09/21/2010  
Next Scheduled EDR Contact: 01/03/2011  
Data Release Frequency: Quarterly

## YOLO COUNTY:

### Underground Storage Tank Comprehensive Facility Report

Underground storage tank sites located in Yolo county.

Date of Government Version: 10/05/2010  
Date Data Arrived at EDR: 10/15/2010  
Date Made Active in Reports: 11/18/2010  
Number of Days to Update: 34

Source: Yolo County Department of Health  
Telephone: 530-666-8646  
Last EDR Contact: 09/27/2010  
Next Scheduled EDR Contact: 01/10/2011  
Data Release Frequency: Annually

## OTHER DATABASE(S)

Depending on the geographic area covered by this report, the data provided in these specialty databases may or may not be complete. For example, the existence of wetlands information data in a specific report does not mean that all wetlands in the area covered by the report are included. Moreover, the absence of any reported wetlands information does not necessarily mean that wetlands do not exist in the area covered by the report.

### CT MANIFEST: Hazardous Waste Manifest Data

Facility and manifest data. Manifest is a document that lists and tracks hazardous waste from the generator through transporters to a tsd facility.

Date of Government Version: 12/31/2007  
Date Data Arrived at EDR: 08/26/2009  
Date Made Active in Reports: 09/11/2009  
Number of Days to Update: 16

Source: Department of Environmental Protection  
Telephone: 860-424-3375  
Last EDR Contact: 08/25/2010  
Next Scheduled EDR Contact: 12/06/2010  
Data Release Frequency: Annually

# GOVERNMENT RECORDS SEARCHED / DATA CURRENCY TRACKING

## NJ MANIFEST: Manifest Information

Hazardous waste manifest information.

Date of Government Version: 12/31/2009  
Date Data Arrived at EDR: 07/22/2010  
Date Made Active in Reports: 08/26/2010  
Number of Days to Update: 35

Source: Department of Environmental Protection  
Telephone: N/A  
Last EDR Contact: 10/19/2010  
Next Scheduled EDR Contact: 01/31/2011  
Data Release Frequency: Annually

## NY MANIFEST: Facility and Manifest Data

Manifest is a document that lists and tracks hazardous waste from the generator through transporters to a TSD facility.

Date of Government Version: 07/28/2010  
Date Data Arrived at EDR: 08/11/2010  
Date Made Active in Reports: 09/24/2010  
Number of Days to Update: 44

Source: Department of Environmental Conservation  
Telephone: 518-402-8651  
Last EDR Contact: 11/09/2010  
Next Scheduled EDR Contact: 02/21/2011  
Data Release Frequency: Annually

## PA MANIFEST: Manifest Information

Hazardous waste manifest information.

Date of Government Version: 12/31/2008  
Date Data Arrived at EDR: 12/01/2009  
Date Made Active in Reports: 12/14/2009  
Number of Days to Update: 13

Source: Department of Environmental Protection  
Telephone: 717-783-8990  
Last EDR Contact: 08/23/2010  
Next Scheduled EDR Contact: 12/06/2010  
Data Release Frequency: Annually

## RI MANIFEST: Manifest information

Hazardous waste manifest information

Date of Government Version: 12/31/2009  
Date Data Arrived at EDR: 07/19/2010  
Date Made Active in Reports: 08/26/2010  
Number of Days to Update: 38

Source: Department of Environmental Management  
Telephone: 401-222-2797  
Last EDR Contact: 08/30/2010  
Next Scheduled EDR Contact: 12/13/2010  
Data Release Frequency: Annually

## WI MANIFEST: Manifest Information

Hazardous waste manifest information.

Date of Government Version: 12/31/2009  
Date Data Arrived at EDR: 07/06/2010  
Date Made Active in Reports: 07/26/2010  
Number of Days to Update: 20

Source: Department of Natural Resources  
Telephone: N/A  
Last EDR Contact: 09/20/2010  
Next Scheduled EDR Contact: 01/03/2011  
Data Release Frequency: Annually

Oil/Gas Pipelines: This data was obtained by EDR from the USGS in 1994. It is referred to by USGS as GeoData Digital Line Graphs from 1:100,000-Scale Maps. It was extracted from the transportation category including some oil, but primarily gas pipelines.

## Electric Power Transmission Line Data

Source: Rextag Strategies Corp.  
Telephone: (281) 769-2247

U.S. Electric Transmission and Power Plants Systems Digital GIS Data

Sensitive Receptors: There are individuals deemed sensitive receptors due to their fragile immune systems and special sensitivity to environmental discharges. These sensitive receptors typically include the elderly, the sick, and children. While the location of all sensitive receptors cannot be determined, EDR indicates those buildings and facilities - schools, daycares, hospitals, medical centers, and nursing homes - where individuals who are sensitive receptors are likely to be located.

## AHA Hospitals:

Source: American Hospital Association, Inc.  
Telephone: 312-280-5991

The database includes a listing of hospitals based on the American Hospital Association's annual survey of hospitals.

## GOVERNMENT RECORDS SEARCHED / DATA CURRENCY TRACKING

### Medical Centers: Provider of Services Listing

Source: Centers for Medicare & Medicaid Services

Telephone: 410-786-3000

A listing of hospitals with Medicare provider number, produced by Centers of Medicare & Medicaid Services, a federal agency within the U.S. Department of Health and Human Services.

### Nursing Homes

Source: National Institutes of Health

Telephone: 301-594-6248

Information on Medicare and Medicaid certified nursing homes in the United States.

### Public Schools

Source: National Center for Education Statistics

Telephone: 202-502-7300

The National Center for Education Statistics' primary database on elementary and secondary public education in the United States. It is a comprehensive, annual, national statistical database of all public elementary and secondary schools and school districts, which contains data that are comparable across all states.

### Private Schools

Source: National Center for Education Statistics

Telephone: 202-502-7300

The National Center for Education Statistics' primary database on private school locations in the United States.

### Daycare Centers: Licensed Facilities

Source: Department of Social Services

Telephone: 916-657-4041

Flood Zone Data: This data, available in select counties across the country, was obtained by EDR in 2003 & 2009 from the Federal Emergency Management Agency (FEMA). Data depicts 100-year and 500-year flood zones as defined by FEMA.

NWI: National Wetlands Inventory. This data, available in select counties across the country, was obtained by EDR in 2002 and 2005 from the U.S. Fish and Wildlife Service.

### **STREET AND ADDRESS INFORMATION**

© 2010 Tele Atlas North America, Inc. All rights reserved. This material is proprietary and the subject of copyright protection and other intellectual property rights owned by or licensed to Tele Atlas North America, Inc. The use of this material is subject to the terms of a license agreement. You will be held liable for any unauthorized copying or disclosure of this material.

## GEOCHECK<sup>®</sup> - PHYSICAL SETTING SOURCE ADDENDUM

### TARGET PROPERTY ADDRESS

FORMER KLAMATH MILL  
KLAMATH MILL ROAD  
KLAMATH, CA 95548

### TARGET PROPERTY COORDINATES

Latitude (North):	41.52720 - 41° 31' 37.9"
Longitude (West):	124.0241 - 124° 1' 26.8"
Universal Tranverse Mercator:	Zone 10
UTM X (Meters):	414558.7
UTM Y (Meters):	4597577.5
Elevation:	56 ft. above sea level

### USGS TOPOGRAPHIC MAP

Target Property Map:	41124-E1 REQUA, CA
Most Recent Revision:	1966

EDR's GeoCheck Physical Setting Source Addendum is provided to assist the environmental professional in forming an opinion about the impact of potential contaminant migration.

Assessment of the impact of contaminant migration generally has two principle investigative components:

1. Groundwater flow direction, and
2. Groundwater flow velocity.

Groundwater flow direction may be impacted by surface topography, hydrology, hydrogeology, characteristics of the soil, and nearby wells. Groundwater flow velocity is generally impacted by the nature of the geologic strata.

# GEOCHECK® - PHYSICAL SETTING SOURCE SUMMARY

## GROUNDWATER FLOW DIRECTION INFORMATION

Groundwater flow direction for a particular site is best determined by a qualified environmental professional using site-specific well data. If such data is not reasonably ascertainable, it may be necessary to rely on other sources of information, such as surface topographic information, hydrologic information, hydrogeologic data collected on nearby properties, and regional groundwater flow information (from deep aquifers).

## TOPOGRAPHIC INFORMATION

Surface topography may be indicative of the direction of surficial groundwater flow. This information can be used to assist the environmental professional in forming an opinion about the impact of nearby contaminated properties or, should contamination exist on the target property, what downgradient sites might be impacted.

## TARGET PROPERTY TOPOGRAPHY

General Topographic Gradient: General NE

## SURROUNDING TOPOGRAPHY: ELEVATION PROFILES

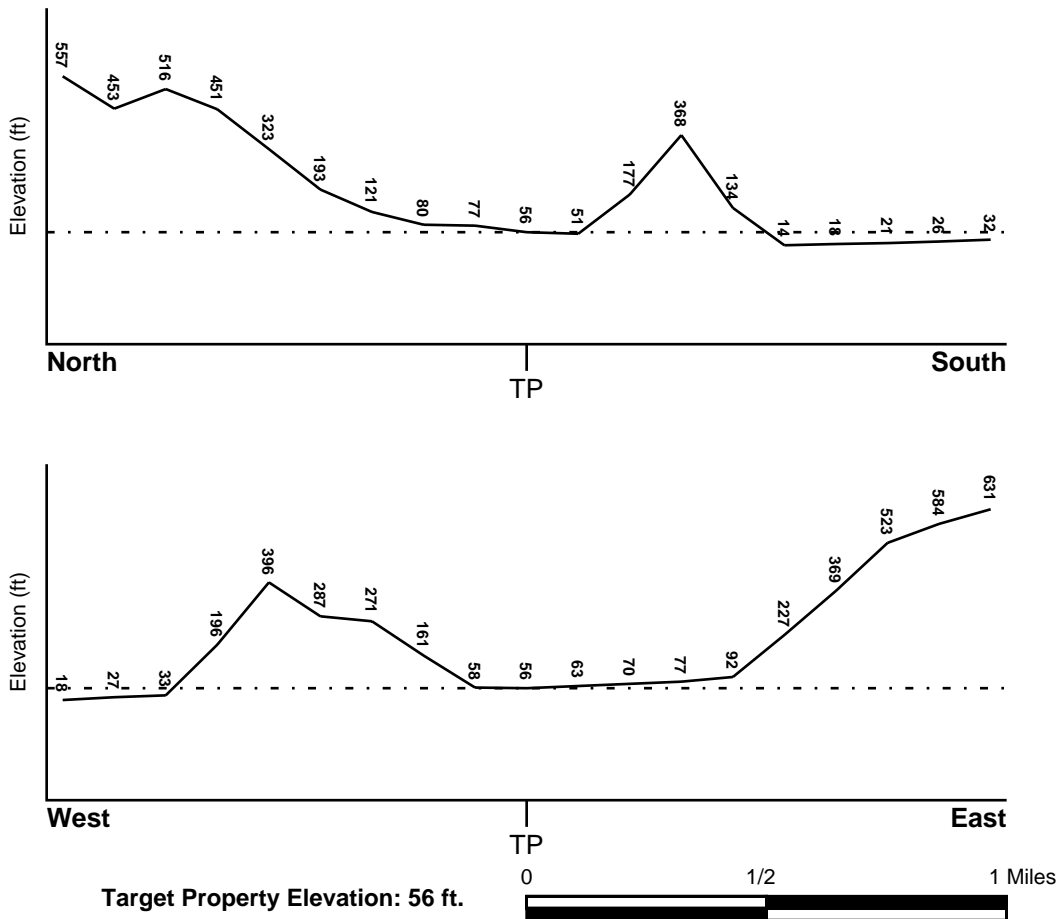

Source: Topography has been determined from the USGS 7.5' Digital Elevation Model and should be evaluated on a relative (not an absolute) basis. Relative elevation information between sites of close proximity should be field verified.

# GEOCHECK® - PHYSICAL SETTING SOURCE SUMMARY

## HYDROLOGIC INFORMATION

Surface water can act as a hydrologic barrier to groundwater flow. Such hydrologic information can be used to assist the environmental professional in forming an opinion about the impact of nearby contaminated properties or, should contamination exist on the target property, what downgradient sites might be impacted.

Refer to the Physical Setting Source Map following this summary for hydrologic information (major waterways and bodies of water).

## FEMA FLOOD ZONE

Target Property County  
DEL NORTE, CA

FEMA Flood  
Electronic Data  
YES - refer to the Overview Map and Detail Map

Flood Plain Panel at Target Property: 06015C - FEMA DFIRM Flood data

Additional Panels in search area: Not Reported

## NATIONAL WETLAND INVENTORY

NWI Quad at Target Property  
REQUA

NWI Electronic  
Data Coverage  
YES - refer to the Overview Map and Detail Map

## HYDROGEOLOGIC INFORMATION

Hydrogeologic information obtained by installation of wells on a specific site can often be an indicator of groundwater flow direction in the immediate area. Such hydrogeologic information can be used to assist the environmental professional in forming an opinion about the impact of nearby contaminated properties or, should contamination exist on the target property, what downgradient sites might be impacted.

### *Site-Specific Hydrogeological Data\*:*

Search Radius: 1.25 miles  
Status: Not found

## AQUIFLOW®

Search Radius: 1.000 Mile.

EDR has developed the AQUIFLOW Information System to provide data on the general direction of groundwater flow at specific points. EDR has reviewed reports submitted by environmental professionals to regulatory authorities at select sites and has extracted the date of the report, groundwater flow direction as determined hydrogeologically, and the depth to water table.

<u>MAP ID</u>	<u>LOCATION FROM TP</u>	<u>GENERAL DIRECTION GROUNDWATER FLOW</u>
Not Reported		

## GEOCHECK® - PHYSICAL SETTING SOURCE SUMMARY

### GROUNDWATER FLOW VELOCITY INFORMATION

Groundwater flow velocity information for a particular site is best determined by a qualified environmental professional using site specific geologic and soil strata data. If such data are not reasonably ascertainable, it may be necessary to rely on other sources of information, including geologic age identification, rock stratigraphic unit and soil characteristics data collected on nearby properties and regional soil information. In general, contaminant plumes move more quickly through sandy-gravelly types of soils than silty-clayey types of soils.

### GEOLOGIC INFORMATION IN GENERAL AREA OF TARGET PROPERTY

Geologic information can be used by the environmental professional in forming an opinion about the relative speed at which contaminant migration may be occurring.

#### ROCK STRATIGRAPHIC UNIT

Era: Mesozoic  
System: Cretaceous  
Series: Upper Mesozoic  
Code: uMze(*decoded above as Era, System & Series*)

#### GEOLOGIC AGE IDENTIFICATION

Category: Eugeosynclinal Deposits

Geologic Age and Rock Stratigraphic Unit Source: P.G. Schruben, R.E. Arndt and W.J. Bawiec, Geology of the Conterminous U.S. at 1:2,500,000 Scale - a digital representation of the 1974 P.B. King and H.M. Beikman Map, USGS Digital Data Series DDS - 11 (1994).

### DOMINANT SOIL COMPOSITION IN GENERAL AREA OF TARGET PROPERTY

The U.S. Department of Agriculture's (USDA) Soil Conservation Service (SCS) leads the National Cooperative Soil Survey (NCSS) and is responsible for collecting, storing, maintaining and distributing soil survey information for privately owned lands in the United States. A soil map in a soil survey is a representation of soil patterns in a landscape. Soil maps for STATSGO are compiled by generalizing more detailed (SSURGO) soil survey maps. The following information is based on Soil Conservation Service STATSGO data.

Soil Component Name: ATWELL

Soil Surface Texture: clay loam

Hydrologic Group: Class D - Very slow infiltration rates. Soils are clayey, have a high water table, or are shallow to an impervious layer.

Soil Drainage Class: Somewhat poorly. Soils commonly have a layer with low hydraulic conductivity, wet state high in profile, etc. Depth to water table is 1 to 3 feet.

Hydric Status: Soil does not meet the requirements for a hydric soil.

Corrosion Potential - Uncoated Steel: HIGH

Depth to Bedrock Min: > 60 inches

Depth to Bedrock Max: > 60 inches

## GEOCHECK® - PHYSICAL SETTING SOURCE SUMMARY

Soil Layer Information							
Layer	Boundary		Soil Texture Class	Classification		Permeability Rate (in/hr)	Soil Reaction (pH)
	Upper	Lower		AASHTO Group	Unified Soil		
1	0 inches	17 inches	clay loam	Silt-Clay Materials (more than 35 pct. passing No. 200), Clayey Soils.	FINE-GRAINED SOILS, Silts and Clays (liquid limit less than 50%), Lean Clay Soils.	Max: 0.60 Min: 0.20	Max: 6.00 Min: 5.10
2	17 inches	30 inches	gravelly - clay loam	Silt-Clay Materials (more than 35 pct. passing No. 200), Clayey Soils.	COARSE-GRAINED SOILS, Gravels, Gravels with fines, Clayey Gravel	Max: 0.20 Min: 0.06	Max: 6.00 Min: 4.50
3	30 inches	54 inches	clay	Silt-Clay Materials (more than 35 pct. passing No. 200), Clayey Soils.	FINE-GRAINED SOILS, Silts and Clays (liquid limit 50% or more), Fat Clay.	Max: 0.20 Min: 0.06	Max: 5.50 Min: 4.50
4	54 inches	62 inches	clay	Silt-Clay Materials (more than 35 pct. passing No. 200), Clayey Soils.	FINE-GRAINED SOILS, Silts and Clays (liquid limit 50% or more), Fat Clay.	Max: 0.06 Min: 0.00	Max: 7.80 Min: 6.60

### OTHER SOIL TYPES IN AREA

Based on Soil Conservation Service STATSGO data, the following additional subordinant soil types may appear within the general area of target property.

Soil Surface Textures: very gravelly - loam  
gravelly - loam  
gravelly - clay loam  
unweathered bedrock  
very gravelly - sand

Surficial Soil Types: very gravelly - loam  
gravelly - loam  
gravelly - clay loam  
unweathered bedrock  
very gravelly - sand

Shallow Soil Types: very cobbly - clay loam

Deeper Soil Types: weathered bedrock  
unweathered bedrock  
very cobbly - loam  
stratified



# GEOCHECK® - PHYSICAL SETTING SOURCE SUMMARY

## LOCAL / REGIONAL WATER AGENCY RECORDS

EDR Local/Regional Water Agency records provide water well information to assist the environmental professional in assessing sources that may impact ground water flow direction, and in forming an opinion about the impact of contaminant migration on nearby drinking water wells.

## WELL SEARCH DISTANCE INFORMATION

<u>DATABASE</u>	<u>SEARCH DISTANCE (miles)</u>
Federal USGS	1.500
Federal FRDS PWS	Nearest PWS within 0.500 miles
State Database	1.500

## FEDERAL USGS WELL INFORMATION

<u>MAP ID</u>	<u>WELL ID</u>	<u>LOCATION FROM TP</u>
8	USGS3247134	1 - 2 Miles SSW

## FEDERAL FRDS PUBLIC WATER SUPPLY SYSTEM INFORMATION

<u>MAP ID</u>	<u>WELL ID</u>	<u>LOCATION FROM TP</u>
No PWS System Found		

Note: PWS System location is not always the same as well location.

## STATE DATABASE WELL INFORMATION

<u>MAP ID</u>	<u>WELL ID</u>	<u>LOCATION FROM TP</u>
1	11203	1/2 - 1 Mile SW
2	11198	1/2 - 1 Mile West
3	11201	1/2 - 1 Mile West
4	11204	1/2 - 1 Mile WSW
5	11206	1 - 2 Miles WSW
6	11205	1 - 2 Miles SW
7	CADW40000042603	1 - 2 Miles SSW

# PHYSICAL SETTING SOURCE MAP - 2926568.2s

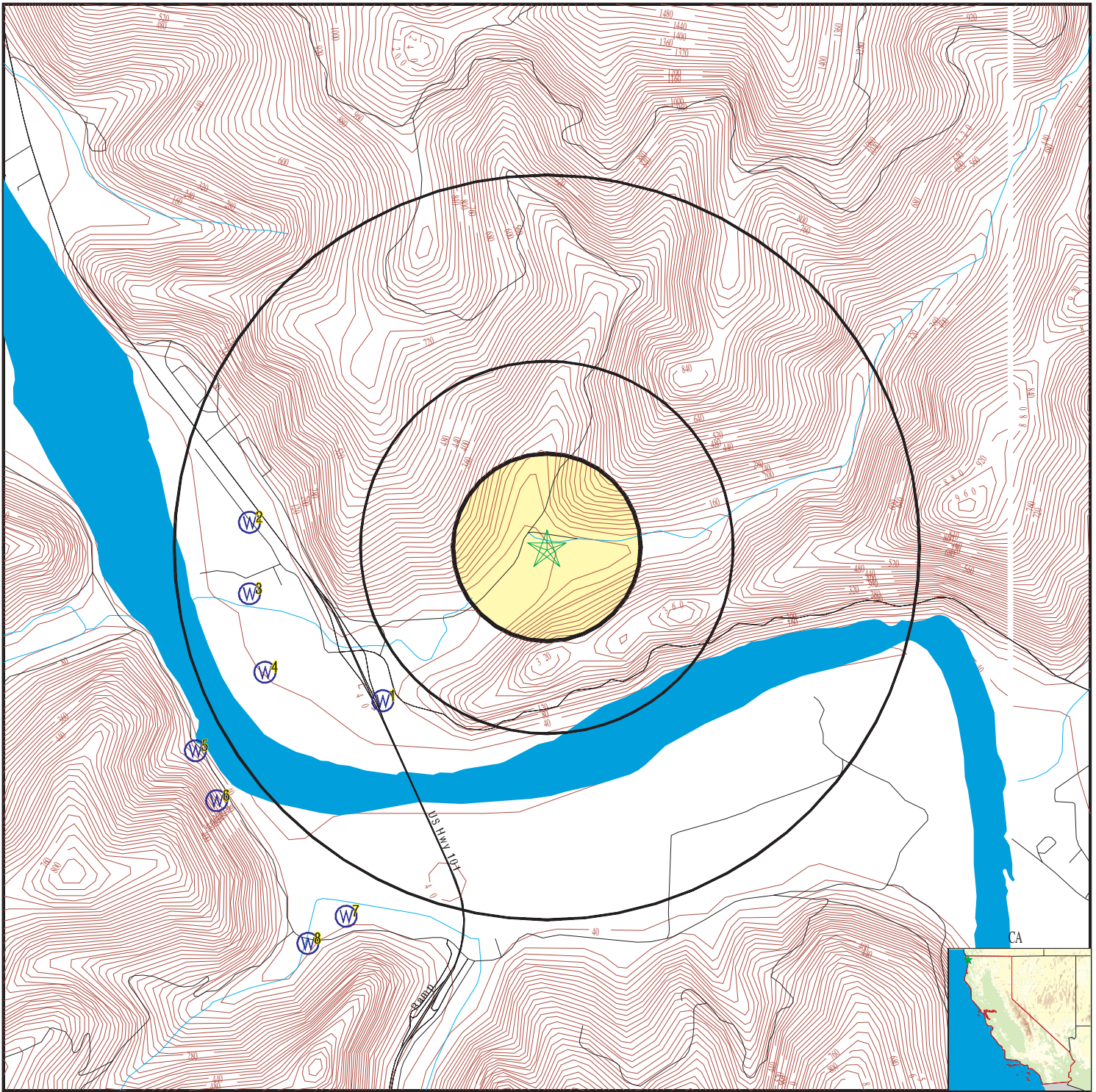

- County Boundary
- Major Roads
- Contour Lines
- Earthquake Fault Lines
- Earthquake epicenter, Richter 5 or greater
- Water Wells
- Public Water Supply Wells
- Cluster of Multiple Icons

- Groundwater Flow Direction
- Indeterminate Groundwater Flow at Location
- Groundwater Flow Varies at Location
- Closest Hydrogeological Data
- Oil, gas or related wells

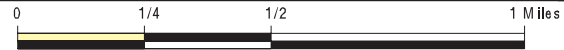

SITE NAME: Former Klamath Mill  
 ADDRESS: Klamath Mill Road  
 Klamath CA 95548  
 LAT/LONG: 41.5272 / 124.0241

CLIENT: Yurok Tribe  
 CONTACT: Ray Martell  
 INQUIRY #: 2926568.2s  
 DATE: November 19, 2010 2:41 pm

# GEOCHECK® - PHYSICAL SETTING SOURCE MAP FINDINGS

Map ID  
Direction  
Distance  
Elevation

Database      EDR ID Number

**1**  
**SW**  
**1/2 - 1 Mile**  
**Lower**      **CA WELLS**      **11203**

**Water System Information:**

Prime Station Code:	13N/01E-14D02 H	User ID:	08C
FRDS Number:	0800740001	County:	Del Norte
District Number:	38	Station Type:	WELL/AMBNT/MUN/INTAKE
Water Type:	Well/Groundwater	Well Status:	Active Raw
Source Lat/Long:	413117.0 1240153.0	Precision:	1,000 Feet (10 Seconds)
Source Name:	WELL 01		
System Number:	0800740		
System Name:	HAROLD DEL PONTE		
Organization That Operates System:	Not Reported		
Pop Served:	Unknown, Small System	Connections:	Unknown, Small System
Area Served:	Not Reported		

**2**  
**West**  
**1/2 - 1 Mile**  
**Lower**      **CA WELLS**      **11198**

**Water System Information:**

Prime Station Code:	13N/01E-04J01 H	User ID:	ATT
FRDS Number:	0800622001	County:	Del Norte
District Number:	01	Station Type:	WELL/AMBNT/MUN/INTAKE
Water Type:	Well/Groundwater	Well Status:	Active Raw
Source Lat/Long:	413142.0 1240218.0	Precision:	1,000 Feet (10 Seconds)
Source Name:	WELL 01		
System Number:	0800622		
System Name:	Chinook Water System		
Organization That Operates System:	P.O. BOX F KLAMATH, CA 95548		
Pop Served:	200	Connections:	72
Area Served:	Not Reported		
Sample Collected:	07/27/2006	Findings:	4.03 MG/L
Chemical:	NITRATE (AS NO3)		
Sample Collected:	01/21/2009	Findings:	5.8 MG/L
Chemical:	NITRATE (AS NO3)		
Sample Collected:	01/21/2009	Findings:	1300. UG/L
Chemical:	NITRATE + NITRITE (AS N)		

**3**  
**West**  
**1/2 - 1 Mile**  
**Lower**      **CA WELLS**      **11201**

## GEOCHECK® - PHYSICAL SETTING SOURCE MAP FINDINGS

**Water System Information:**

Prime Station Code:	13N/01E-10K02 H	User ID:	ATT
FRDS Number:	0800548001	County:	Del Norte
District Number:	01	Station Type:	WELL/AMBNT/MUN/INTAKE
Water Type:	Well/Groundwater	Well Status:	Active Raw
Source Lat/Long:	413132.0 1240218.0	Precision:	1,000 Feet (10 Seconds)
Source Name:	WELL 02		
System Number:	0800548		
System Name:	KLAMATH CSD		
Organization That Operates System:	Not Reported		
Pop Served:	46	Connections:	Unknown, Small System
Area Served:	Not Reported		

**4**  
**WSW**  
**1/2 - 1 Mile**  
**Lower**

**CA WELLS    11204**

**Water System Information:**

Prime Station Code:	13N/01E-15B01 H	User ID:	ATT
FRDS Number:	0800615001	County:	Del Norte
District Number:	01	Station Type:	WELL/AMBNT/MUM/INTAKE
Water Type:	Well/Groundwater	Well Status:	Active Raw
Source Lat/Long:	413121.0 1240215.0	Precision:	1,000 Feet (10 Seconds)
Source Name:	WELL 01 - PRIMARY		
System Number:	0800615		
System Name:	Klamath Camper Corral		
Organization That Operates System:	P.O. BOX 729 KLAMATH, CA 95548		
Pop Served:	246	Connections:	102
Area Served:	Not Reported		
Sample Collected:	10/04/2000	Findings:	3.4 MG/L
Chemical:	NITRATE (AS NO3)		

**5**  
**WSW**  
**1 - 2 Miles**  
**Higher**

**CA WELLS    11206**

**Water System Information:**

Prime Station Code:	13N/01E-15R01 H	User ID:	ATT
FRDS Number:	0810800002	County:	Del Norte
District Number:	01	Station Type:	WELL/AMBNT/MUN/INTAKE
Water Type:	Well/Groundwater	Well Status:	Active Treated
Source Lat/Long:	413110.0 1240228.0	Precision:	1,000 Feet (10 Seconds)
Source Name:	RIVER WELL - FILTERED & CHLORINATED		
System Number:	0810800		
System Name:	ALDER CONSERVATION CAMP		
Organization That Operates System:	PO BOX 906 KLAMATH 95548		
Pop Served:	110	Connections:	Unknown, Small System
Area Served:	Not Reported		

# GEOCHECK® - PHYSICAL SETTING SOURCE MAP FINDINGS

Map ID  
Direction  
Distance  
Elevation

Database      EDR ID Number

**6**  
**SW**  
**1 - 2 Miles**  
**Higher**      **CA WELLS**      **11205**

**Water System Information:**

Prime Station Code:	13N/01E-15G01 H	User ID:	ATT
FRDS Number:	0800632001	County:	Del Norte
District Number:	01	Station Type:	WELL/AMBNT/MUN/INTAKE
Water Type:	Well/Groundwater	Well Status:	Active Raw
Source Lat/Long:	413103.0 1240224.0	Precision:	1,000 Feet (10 Seconds)
Source Name:	WELL 01		
System Number:	0800632		
System Name:	KLAMATH RIVER RV PARK		
Organization That Operates System:	P.O. BOX 656 KLAMATH, CA 95548		
Pop Served:	136	Connections:	72
Area Served:	Not Reported		
Sample Collected:	06/29/2006	Findings:	12. MG/L
Chemical:	NITRATE (AS NO3)		
Sample Collected:	03/23/2007	Findings:	7.5 MG/L
Chemical:	NITRATE (AS NO3)		
Sample Collected:	03/21/2008	Findings:	9.75 MG/L
Chemical:	NITRATE (AS NO3)		
Sample Collected:	03/21/2008	Findings:	2188. UG/L
Chemical:	NITRATE + NITRITE (AS N)		
Sample Collected:	03/27/2009	Findings:	8.7 MG/L
Chemical:	NITRATE (AS NO3)		
Sample Collected:	03/27/2009	Findings:	2000. UG/L
Chemical:	NITRATE + NITRITE (AS N)		
Sample Collected:	04/21/2010	Findings:	7.9 MG/L
Chemical:	NITRATE (AS NO3)		
Sample Collected:	04/21/2010	Findings:	1800. UG/L
Chemical:	NITRATE + NITRITE (AS N)		

**7**  
**SSW**  
**1 - 2 Miles**  
**Lower**      **CA WELLS**      **CADW40000042603**

Longitude:      -124.0333  
Latitude:      41.513  
Stwellno:      13N01E15R001H  
Districtco:      5  
Welluseco:      T  
Countyco:      8  
Gwcode:      100200  
Site id:      CADW40000042603

# GEOCHECK® - PHYSICAL SETTING SOURCE MAP FINDINGS

Map ID  
Direction  
Distance  
Elevation

Database      EDR ID Number

**8**  
**SSW**  
**1 - 2 Miles**  
**Lower**

**FED USGS      USGS3247134**

Agency cd:	USGS	Site no:	413043124020701
Site name:	013N001E15R001H		
Latitude:	413043	EDR Site id:	USGS3247134
Longitude:	1240207	Dec lat:	41.5117874
Dec lon:	-124.03646223	Coor meth:	M
Coor accr:	S	Latlong datum:	NAD27
Dec latlong datum:	NAD83	District:	06
State:	06	County:	015
Country:	US	Land net:	NWSESES15 T13N R01E H
Location map:	REQUA	Map scale:	24000
Altitude:	20.00		
Altitude method:	Interpolated from topographic map		
Altitude accuracy:	010		
Altitude datum:	National Geodetic Vertical Datum of 1929		
Hydrologic:	Lower Klamath. California, Oregon. Area = 1520 sq.mi.		
Topographic:	Not Reported		
Site type:	Ground-water other than Spring	Date construction:	19600426
Date inventoried:	19790307	Mean greenwich time offset:	PST
Local standard time flag:	Y		
Type of ground water site:	Single well, other than collector or Ranney type		
Aquifer Type:	Not Reported		
Aquifer:	Not Reported		
Well depth:	Not Reported	Hole depth:	200
Source of depth data:	other government (other than USGS)		
Project number:	479200200		
Real time data flag:	0	Daily flow data begin date:	0000-00-00
Daily flow data end date:	0000-00-00	Daily flow data count:	0
Peak flow data begin date:	0000-00-00	Peak flow data end date:	0000-00-00
Peak flow data count:	0	Water quality data begin date:	1980-09-24
Water quality data end date:	1980-09-24	Water quality data count:	1
Ground water data begin date:	1979-04-09	Ground water data end date:	1983-03-30
Ground water data count:	10		

Ground-water levels, Number of Measurements: 10

Date	Feet below Surface	Feet to Sealevel	Date	Feet below Surface	Feet to Sealevel
1983-03-30	6.0				
1982-10-18	17.6				
Note: The site had been pumped recently.					
1982-03-31	9.0				
1981-10-14	16.5				
Note: The site had been pumped recently.					
1981-09-24	9.9		1981-03-25	16.0	
1980-09-24	18.4		1980-03-07	16.2	
1979-11-05	15.0		1979-04-09	12	

# GEOCHECK® - PHYSICAL SETTING SOURCE MAP FINDINGS RADON

## AREA RADON INFORMATION

State Database: CA Radon

### Radon Test Results

Zipcode	Num Tests	> 4 pCi/L
95548	2	0

Federal EPA Radon Zone for DEL NORTE County: 3

- Note: Zone 1 indoor average level > 4 pCi/L.  
 : Zone 2 indoor average level >= 2 pCi/L and <= 4 pCi/L.  
 : Zone 3 indoor average level < 2 pCi/L.

---

Federal Area Radon Information for Zip Code: 95548

Number of sites tested: 2

Area	Average Activity	% <4 pCi/L	% 4-20 pCi/L	% >20 pCi/L
Living Area - 1st Floor	-0.100 pCi/L	100%	0%	0%
Living Area - 2nd Floor	Not Reported	Not Reported	Not Reported	Not Reported
Basement	Not Reported	Not Reported	Not Reported	Not Reported

# PHYSICAL SETTING SOURCE RECORDS SEARCHED

## TOPOGRAPHIC INFORMATION

### USGS 7.5' Digital Elevation Model (DEM)

Source: United States Geologic Survey

EDR acquired the USGS 7.5' Digital Elevation Model in 2002 and updated it in 2006. The 7.5 minute DEM corresponds to the USGS 1:24,000- and 1:25,000-scale topographic quadrangle maps. The DEM provides elevation data with consistent elevation units and projection.

## HYDROLOGIC INFORMATION

Flood Zone Data: This data, available in select counties across the country, was obtained by EDR in 2003 & 2009 from the Federal Emergency Management Agency (FEMA). Data depicts 100-year and 500-year flood zones as defined by FEMA.

NWI: National Wetlands Inventory. This data, available in select counties across the country, was obtained by EDR in 2002 and 2005 from the U.S. Fish and Wildlife Service.

## HYDROGEOLOGIC INFORMATION

### AQUIFLOW<sup>R</sup> Information System

Source: EDR proprietary database of groundwater flow information

EDR has developed the AQUIFLOW Information System (AIS) to provide data on the general direction of groundwater flow at specific points. EDR has reviewed reports submitted to regulatory authorities at select sites and has extracted the date of the report, hydrogeologically determined groundwater flow direction and depth to water table information.

## GEOLOGIC INFORMATION

### Geologic Age and Rock Stratigraphic Unit

Source: P.G. Schruben, R.E. Arndt and W.J. Bawiec, Geology of the Conterminous U.S. at 1:2,500,000 Scale - A digital representation of the 1974 P.B. King and H.M. Beikman Map, USGS Digital Data Series DDS - 11 (1994).

### STATSGO: State Soil Geographic Database

Source: Department of Agriculture, Natural Resources Conservation Services

The U.S. Department of Agriculture's (USDA) Natural Resources Conservation Service (NRCS) leads the national Conservation Soil Survey (NCSS) and is responsible for collecting, storing, maintaining and distributing soil survey information for privately owned lands in the United States. A soil map in a soil survey is a representation of soil patterns in a landscape. Soil maps for STATSGO are compiled by generalizing more detailed (SSURGO) soil survey maps.

### SSURGO: Soil Survey Geographic Database

Source: Department of Agriculture, Natural Resources Conservation Services (NRCS)

Telephone: 800-672-5559

SSURGO is the most detailed level of mapping done by the Natural Resources Conservation Services, mapping scales generally range from 1:12,000 to 1:63,360. Field mapping methods using national standards are used to construct the soil maps in the Soil Survey Geographic (SSURGO) database. SSURGO digitizing duplicates the original soil survey maps. This level of mapping is designed for use by landowners, townships and county natural resource planning and management.

## LOCAL / REGIONAL WATER AGENCY RECORDS

### FEDERAL WATER WELLS

#### PWS: Public Water Systems

Source: EPA/Office of Drinking Water

Telephone: 202-564-3750

Public Water System data from the Federal Reporting Data System. A PWS is any water system which provides water to at least 25 people for at least 60 days annually. PWSs provide water from wells, rivers and other sources.



# PHYSICAL SETTING SOURCE RECORDS SEARCHED

## PWS ENF: Public Water Systems Violation and Enforcement Data

Source: EPA/Office of Drinking Water

Telephone: 202-564-3750

Violation and Enforcement data for Public Water Systems from the Safe Drinking Water Information System (SDWIS) after August 1995. Prior to August 1995, the data came from the Federal Reporting Data System (FRDS).

## USGS Water Wells: USGS National Water Inventory System (NWIS)

This database contains descriptive information on sites where the USGS collects or has collected data on surface water and/or groundwater. The groundwater data includes information on wells, springs, and other sources of groundwater.

## STATE RECORDS

### Water Well Database

Source: Department of Water Resources

Telephone: 916-651-9648

### California Drinking Water Quality Database

Source: Department of Health Services

Telephone: 916-324-2319

The database includes all drinking water compliance and special studies monitoring for the state of California since 1984. It consists of over 3,200,000 individual analyses along with well and water system information.

## OTHER STATE DATABASE INFORMATION

### California Oil and Gas Well Locations

Source: Department of Conservation

Telephone: 916-323-1779

Oil and Gas well locations in the state.

## RADON

### State Database: CA Radon

Source: Department of Health Services

Telephone: 916-324-2208

Radon Database for California

### Area Radon Information

Source: USGS

Telephone: 703-356-4020

The National Radon Database has been developed by the U.S. Environmental Protection Agency (USEPA) and is a compilation of the EPA/State Residential Radon Survey and the National Residential Radon Survey. The study covers the years 1986 - 1992. Where necessary data has been supplemented by information collected at private sources such as universities and research institutions.

### EPA Radon Zones

Source: EPA

Telephone: 703-356-4020

Sections 307 & 309 of IRAA directed EPA to list and identify areas of U.S. with the potential for elevated indoor radon levels.

## OTHER

### Airport Landing Facilities: Private and public use landing facilities

Source: Federal Aviation Administration, 800-457-6656

### Epicenters: World earthquake epicenters, Richter 5 or greater

Source: Department of Commerce, National Oceanic and Atmospheric Administration

California Earthquake Fault Lines: The fault lines displayed on EDR's Topographic map are digitized quaternary fault lines, prepared in 1975 by the United State Geological Survey. Additional information (also from 1975) regarding activity at specific fault lines comes from California's Preliminary Fault Activity Map prepared by the California Division of Mines and Geology.

# PHYSICAL SETTING SOURCE RECORDS SEARCHED

## STREET AND ADDRESS INFORMATION

© 2010 Tele Atlas North America, Inc. All rights reserved. This material is proprietary and the subject of copyright protection and other intellectual property rights owned by or licensed to Tele Atlas North America, Inc. The use of this material is subject to the terms of a license agreement. You will be held liable for any unauthorized copying or disclosure of this material.

APPENDIX D

EDR AND OTHER HISTORICAL AERIAL PHOTOGRAPHS



**Former Klamath Mill**

Klamath Mill Road

Klamath, CA 95548

Inquiry Number: 2926568.5

November 24, 2010

## The EDR Aerial Photo Decade Package

# EDR Aerial Photo Decade Package

Environmental Data Resources, Inc. (EDR) Aerial Photo Decade Package is a screening tool designed to assist environmental professionals in evaluating potential liability on a target property resulting from past activities. EDR's professional researchers provide digitally reproduced historical aerial photographs, and when available, provide one photo per decade.

**When delivered electronically by EDR, the aerial photo images included with this report are for ONE TIME USE ONLY. Further reproduction of these aerial photo images is prohibited without permission from EDR. For more information contact your EDR Account Executive.**

***Thank you for your business.***  
Please contact EDR at 1-800-352-0050  
with any questions or comments.

## **Disclaimer - Copyright and Trademark Notice**

This Report contains certain information obtained from a variety of public and other sources reasonably available to Environmental Data Resources, Inc. It cannot be concluded from this Report that coverage information for the target and surrounding properties does not exist from other sources. **NO WARRANTY EXPRESSED OR IMPLIED, IS MADE WHATSOEVER IN CONNECTION WITH THIS REPORT. ENVIRONMENTAL DATA RESOURCES, INC. SPECIFICALLY DISCLAIMS THE MAKING OF ANY SUCH WARRANTIES, INCLUDING WITHOUT LIMITATION, MERCHANTABILITY OR FITNESS FOR A PARTICULAR USE OR PURPOSE. ALL RISK IS ASSUMED BY THE USER. IN NO EVENT SHALL ENVIRONMENTAL DATA RESOURCES, INC. BE LIABLE TO ANYONE, WHETHER ARISING OUT OF ERRORS OR OMISSIONS, NEGLIGENCE, ACCIDENT OR ANY OTHER CAUSE, FOR ANY LOSS OF DAMAGE, INCLUDING, WITHOUT LIMITATION, SPECIAL, INCIDENTAL, CONSEQUENTIAL, OR EXEMPLARY DAMAGES. ANY LIABILITY ON THE PART OF ENVIRONMENTAL DATA RESOURCES, INC. IS STRICTLY LIMITED TO A REFUND OF THE AMOUNT PAID FOR THIS REPORT.** Purchaser accepts this Report AS IS. Any analyses, estimates, ratings, environmental risk levels or risk codes provided in this Report are provided for illustrative purposes only, and are not intended to provide, nor should they be interpreted as providing any facts regarding, or prediction or forecast of, any environmental risk for any property. Only a Phase I Environmental Site Assessment performed by an environmental professional can provide information regarding the environmental risk for any property. Additionally, the information provided in this Report is not to be construed as legal advice.

Copyright 2010 by Environmental Data Resources, Inc. All rights reserved. Reproduction in any media or format, in whole or in part, of any report or map of Environmental Data Resources, Inc., or its affiliates, is prohibited without prior written permission.

EDR and its logos (including Sanborn and Sanborn Map) are trademarks of Environmental Data Resources, Inc. or its affiliates. All other trademarks used herein are the property of their respective owners.

**Date EDR Searched Historical Sources:**

Aerial Photography November 24, 2010

**Target Property:**

Klamath Mill Road

Klamath, CA 95548

<u>Year</u>	<u>Scale</u>	<u>Details</u>	<u>Source</u>
1964	Aerial Photograph. Scale: 1"=600'	Flight Year: 1964	USGS
1978	Aerial Photograph. Scale: 1"=525'	Flight Year: 1978	NASA
1993	Aerial Photograph. Scale: 1"=666'	Flight Year: 1993	USGS
2005	Aerial Photograph. Scale: 1"=604'	Flight Year: 2005	EDR



**INQUIRY #:** 2926568.5

**YEAR:** 1964

|—————| = 600'





INQUIRY #: 2926568.5

YEAR: 1978

| = 525'







**INQUIRY #:** 2926568.5

**YEAR:** 1993

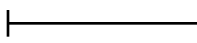
 = 666'





**INQUIRY #:** 2926568.5

**YEAR:** 2005

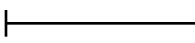
 = 604'



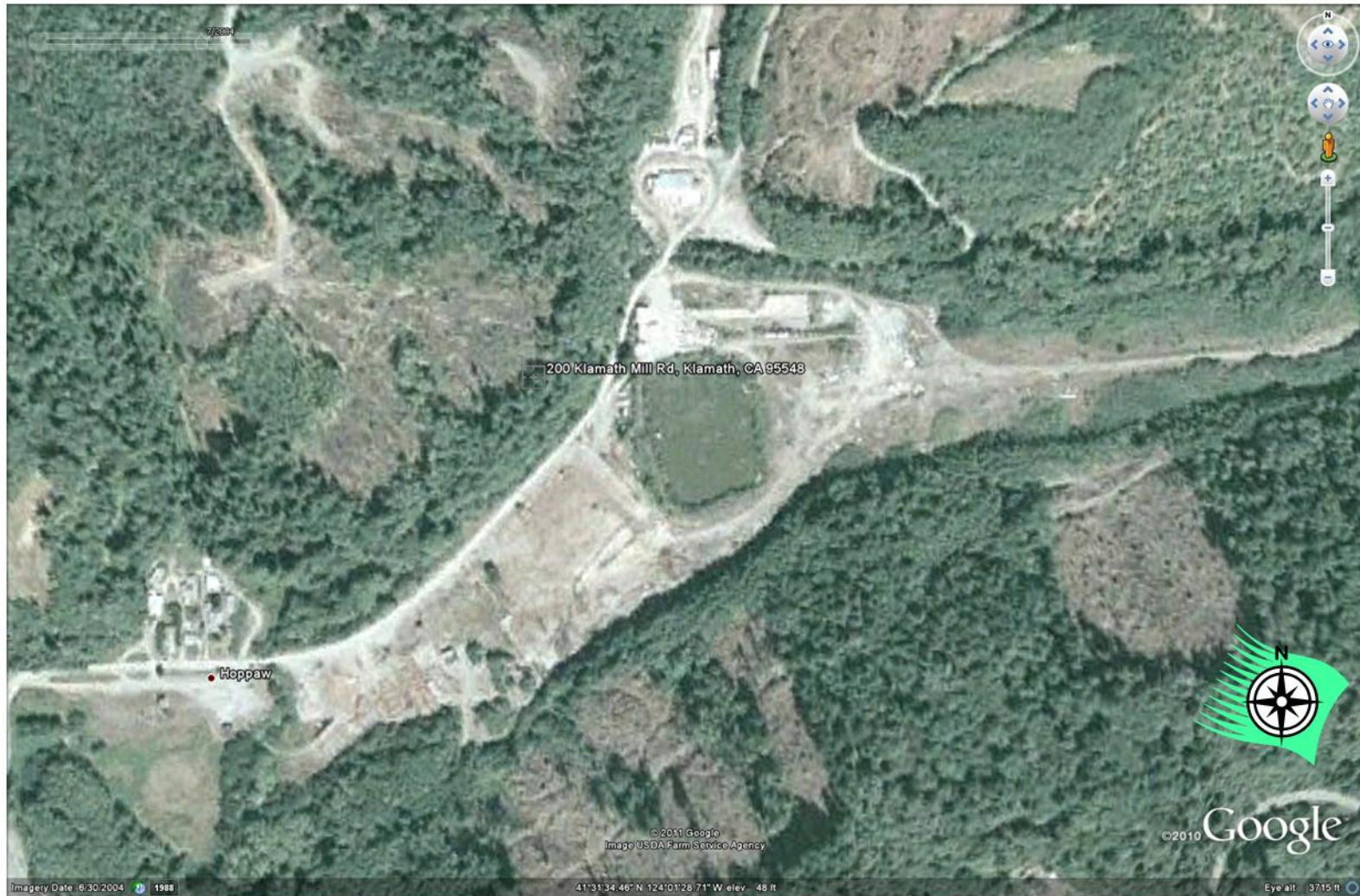

Subject:	2004 Klamath Mill Aerial Photograph	Author:	Google Maps
Summary: 2004 Klamath Mill Photograph	Date:	6/30/2004	
	Page:	1 of 1	
	File Name:	2004 Klamath Mill Aerial	



Subject:	2003 Klamath Mill Aerial Photograph	Author:	Google Maps
Summary: 2003 Klamath Mill Photograph	Date:	9/6/2003	
	Page:	1 of 1	
	File Name:	2003 Klamath Mill Aerial	



Subject:	1998 Klamath Mill Aerial Photograph	Author:	Google Maps
Summary:	1998 Klamath Mill Photograph	Date:	8/11/1998
		Page:	1 of 1
		File Name:	1998 Klamath Mill Aerial



Subject:	2009 Klamath Mill Aerial Photograph	Author:	Google Maps
Summary: 2009 Klamath Mill Photograph	Date:	5/24/2009	
	Page:	1 of 1	
	File Name:	2009 Klamath Mill Aerial	



Subject:	2006 Klamath Mill Aerial Photograph	Author:	Google Maps
Summary:	2006 Klamath Mill Photograph	Date:	5/3/2006
		Page:	1 of 1
		File Name:	2006 Klamath Mill Aerial

APPENDIX E

HISTORIC TOPOGRAPHIC MAPS





**Former Klamath Mill**

Klamath Mill Road

Klamath, CA 95548

Inquiry Number: 2926568.4

November 22, 2010

# EDR Historical Topographic Map Report

# EDR Historical Topographic Map Report

Environmental Data Resources, Inc.s (EDR) Historical Topographic Map Report is designed to assist professionals in evaluating potential liability on a target property resulting from past activities. EDRs Historical Topographic Map Report includes a search of a collection of public and private color historical topographic maps, dating back to the early 1900s.

***Thank you for your business.***  
Please contact EDR at 1-800-352-0050  
with any questions or comments.

## **Disclaimer - Copyright and Trademark Notice**

This Report contains certain information obtained from a variety of public and other sources reasonably available to Environmental Data Resources, Inc. It cannot be concluded from this Report that coverage information for the target and surrounding properties does not exist from other sources. **NO WARRANTY EXPRESSED OR IMPLIED, IS MADE WHATSOEVER IN CONNECTION WITH THIS REPORT. ENVIRONMENTAL DATA RESOURCES, INC. SPECIFICALLY DISCLAIMS THE MAKING OF ANY SUCH WARRANTIES, INCLUDING WITHOUT LIMITATION, MERCHANTABILITY OR FITNESS FOR A PARTICULAR USE OR PURPOSE. ALL RISK IS ASSUMED BY THE USER. IN NO EVENT SHALL ENVIRONMENTAL DATA RESOURCES, INC. BE LIABLE TO ANYONE, WHETHER ARISING OUT OF ERRORS OR OMISSIONS, NEGLIGENCE, ACCIDENT OR ANY OTHER CAUSE, FOR ANY LOSS OF DAMAGE, INCLUDING, WITHOUT LIMITATION, SPECIAL, INCIDENTAL, CONSEQUENTIAL, OR EXEMPLARY DAMAGES. ANY LIABILITY ON THE PART OF ENVIRONMENTAL DATA RESOURCES, INC. IS STRICTLY LIMITED TO A REFUND OF THE AMOUNT PAID FOR THIS REPORT.** Purchaser accepts this Report AS IS. Any analyses, estimates, ratings, environmental risk levels or risk codes provided in this Report are provided for illustrative purposes only, and are not intended to provide, nor should they be interpreted as providing any facts regarding, or prediction or forecast of, any environmental risk for any property. Only a Phase I Environmental Site Assessment performed by an environmental professional can provide information regarding the environmental risk for any property. Additionally, the information provided in this Report is not to be construed as legal advice.

Copyright 2010 by Environmental Data Resources, Inc. All rights reserved. Reproduction in any media or format, in whole or in part, of any report or map of Environmental Data Resources, Inc., or its affiliates, is prohibited without prior written permission.

EDR and its logos (including Sanborn and Sanborn Map) are trademarks of Environmental Data Resources, Inc. or its affiliates. All other trademarks used herein are the property of their respective owners.

# Historical Topographic Map



	<b>TARGET QUAD</b> NAME: KLAMATH MAP YEAR: 1947	SITE NAME: Former Klamath Mill ADDRESS: Klamath Mill Road Klamath, CA 95548 LAT/LONG: 41.5272 / -124.0241	CLIENT: Yurok Tribe CONTACT: Ray Martell INQUIRY#: 2926568.4 RESEARCH DATE: 11/22/2010
	SERIES: 15 SCALE: 1:50000		

# Historical Topographic Map



	<b>TARGET QUAD</b> NAME: KLAMATH MAP YEAR: 1952	SITE NAME: Former Klamath Mill ADDRESS: Klamath Mill Road Klamath, CA 95548 LAT/LONG: 41.5272 / -124.0241	CLIENT: Yurok Tribe CONTACT: Ray Martell INQUIRY#: 2926568.4 RESEARCH DATE: 11/22/2010
	SERIES: 15 SCALE: 1:62500		

# Historical Topographic Map

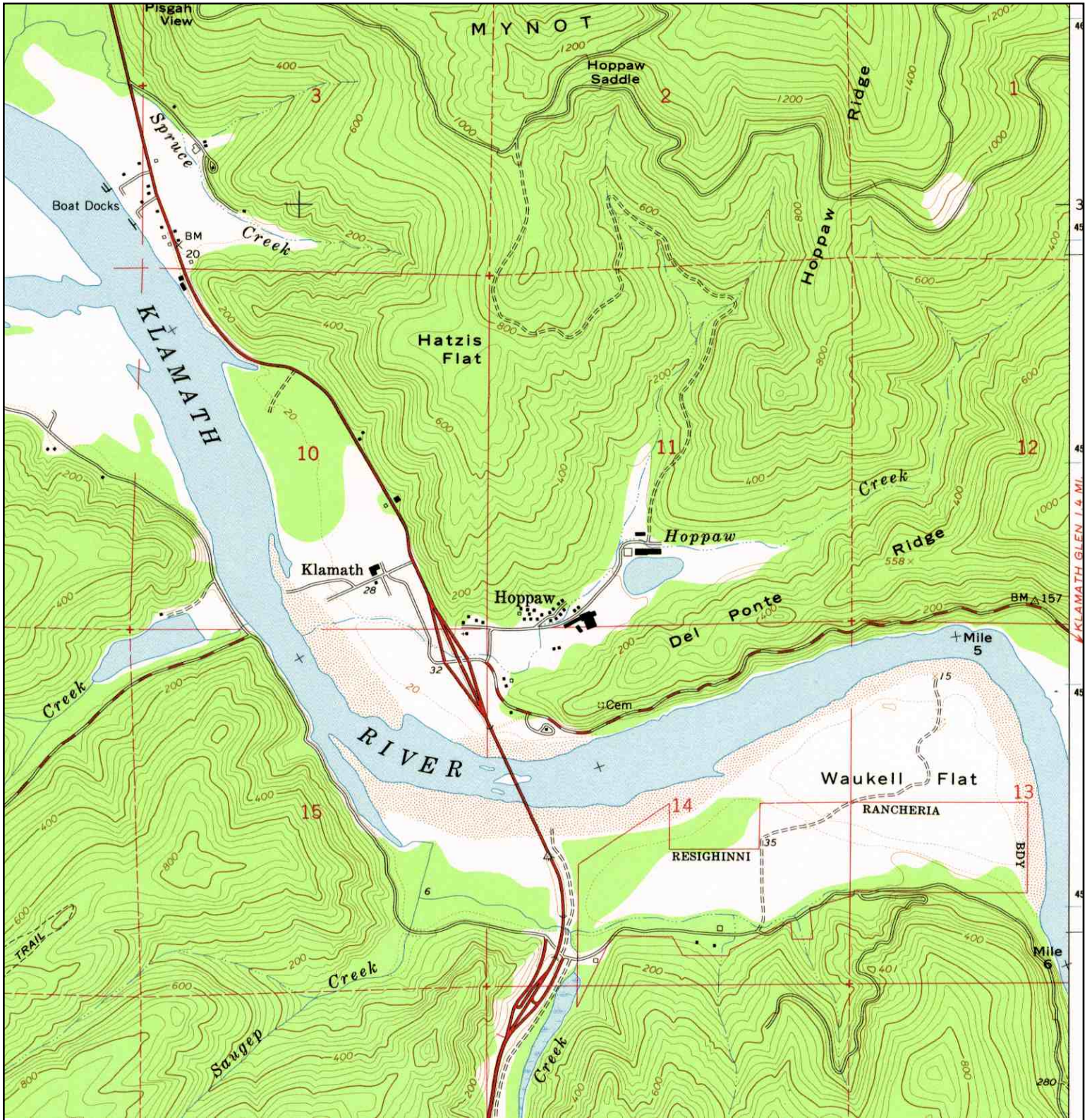

<p>N ↑</p>	<p><b>TARGET QUAD</b></p> <p>NAME: REQUA</p> <p>MAP YEAR: 1966</p>	<p>SITE NAME: Former Klamath Mill</p> <p>ADDRESS: Klamath Mill Road Klamath, CA 95548</p> <p>LAT/LONG: 41.5272 / -124.0241</p>	<p>CLIENT: Yurok Tribe</p> <p>CONTACT: Ray Martell</p> <p>INQUIRY#: 2926568.4</p> <p>RESEARCH DATE: 11/22/2010</p>
	<p>SERIES: 7.5</p> <p>SCALE: 1:24000</p>		

# Historical Topographic Map

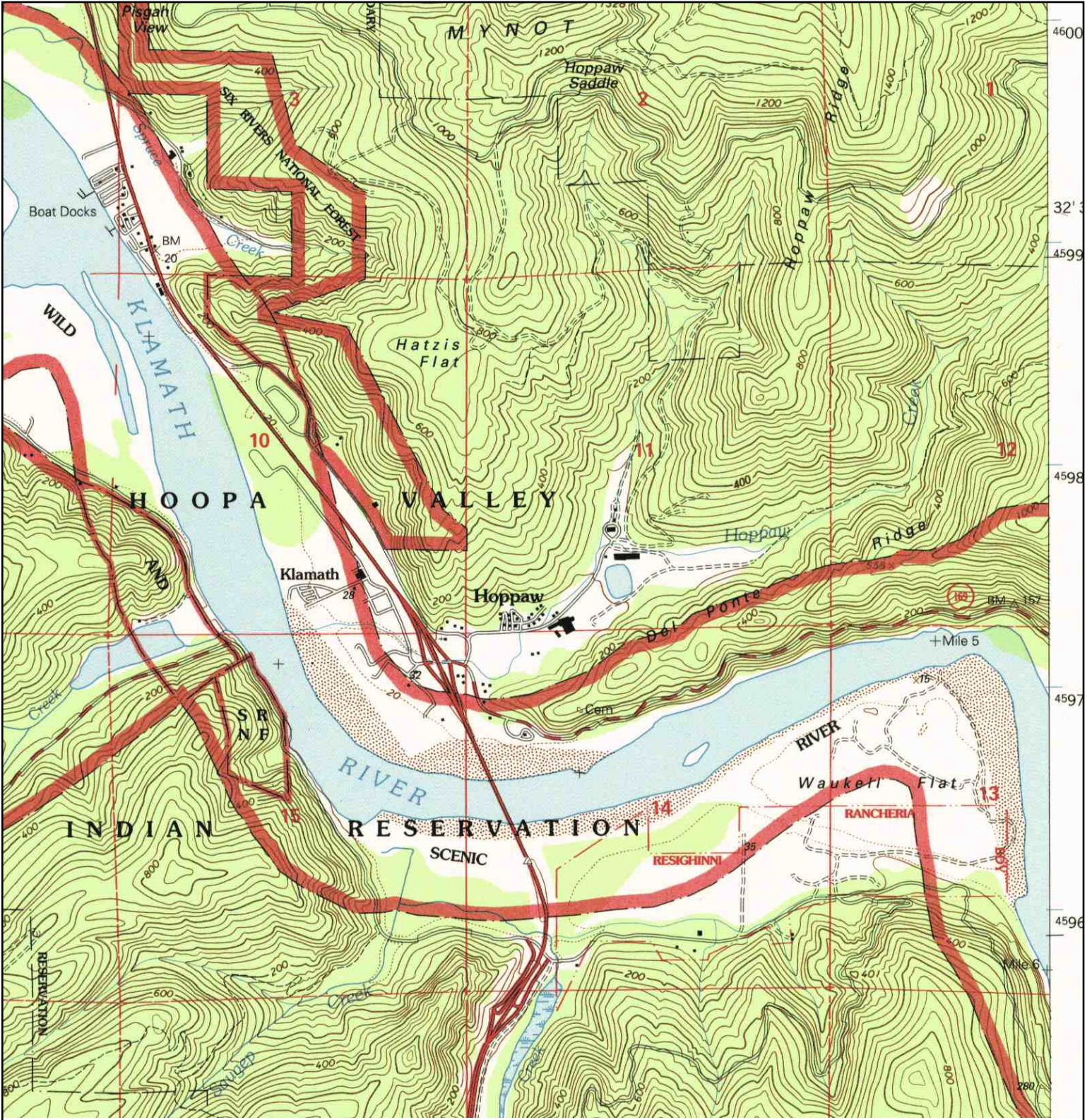

<p>N ↑</p>	<p><b>TARGET QUAD</b>                  NAME: REQUA                  MAP YEAR: 1997</p>	<p><b>SITE NAME:</b> Former Klamath Mill  <b>ADDRESS:</b> Klamath Mill Road                  Klamath, CA 95548  <b>LAT/LONG:</b> 41.5272 / -124.0241</p>	<p><b>CLIENT:</b> Yurok Tribe  <b>CONTACT:</b> Ray Martell  <b>INQUIRY#:</b> 2926568.4  <b>RESEARCH DATE:</b> 11/22/2010</p>
	<p><b>SERIES:</b> 7.5  <b>SCALE:</b> 1:24000</p>		

APPENDIX F

SANBORN FIRE INSURANCE MAPS NO COVERAGE SEARCH DOCUMENTATION



**Former Klamath Mill**

Klamath Mill Road

Klamath, CA 95548

Inquiry Number: 2926568.3

November 19, 2010

# Certified Sanborn® Map Report



# Certified Sanborn® Map Report

11/19/10

**Site Name:**

Former Klamath Mill  
Klamath Mill Road  
Klamath, CA 95548

**Client Name:**

Yurok Tribe  
190 Klamath Boulevard  
Klamath, CA 95548

EDR Inquiry # 2926568.3

Contact: Ray Martell



The complete Sanborn Library collection has been searched by EDR, and fire insurance maps covering the target property location provided by Yurok Tribe were identified for the years listed below. The certified Sanborn Library search results in this report can be authenticated by visiting [www.edrnet.com/sanborn](http://www.edrnet.com/sanborn) and entering the certification number. Only Environmental Data Resources Inc. (EDR) is authorized to grant rights for commercial reproduction of maps by Sanborn Library LLC, the copyright holder for the collection.

## Certified Sanborn Results:

**Site Name:** Former Klamath Mill  
**Address:** Klamath Mill Road  
**City, State, Zip:** Klamath, CA 95548  
**Cross Street:**  
**P.O. #** NA  
**Project:** Former Klamath Mill  
**Certification #** AA1E-4240-BE3C



Sanborn® Library search results  
Certification # AA1E-4240-BE3C

## UNMAPPED PROPERTY

This report certifies that the complete holdings of the Sanborn Library, LLC collection have been searched based on client supplied target property information, and fire insurance maps covering the target property were not found.

The Sanborn Library includes more than 1.2 million Sanborn fire insurance maps, which track historical property usage in approximately 12,000 American cities and towns. Collections searched:

- Library of Congress
- University Publications of America
- EDR Private Collection

*The Sanborn Library LLC Since 1866™*

## Limited Permission To Make Copies

Yurok Tribe (the client) is permitted to make up to THREE photocopies of this Sanborn Map transmittal and each fire insurance map accompanying this report solely for the limited use of its customer. No one other than the client is authorized to make copies. Upon request made directly to an EDR Account Executive, the client may be permitted to make a limited number of additional photocopies. This permission is conditioned upon compliance by the client, its customer and their agents with EDR's copyright policy; a copy of which is available upon request.

### Disclaimer - Copyright and Trademark notice

This Report contains certain information obtained from a variety of public and other sources reasonably available to Environmental Data Resources, Inc. It cannot be concluded from this Report that coverage information for the target and surrounding properties does not exist from other sources. NO WARRANTY EXPRESSED OR IMPLIED, IS MADE WHATSOEVER IN CONNECTION WITH THIS REPORT. ENVIRONMENTAL DATA RESOURCES, INC. SPECIFICALLY DISCLAIMS THE MAKING OF ANY SUCH WARRANTIES, INCLUDING WITHOUT LIMITATION, MERCHANTABILITY OR FITNESS FOR A PARTICULAR USE OR PURPOSE. ALL RISK IS ASSUMED BY THE USER. IN NO EVENT SHALL ENVIRONMENTAL DATA RESOURCES, INC. BE LIABLE TO ANYONE, WHETHER ARISING OUT OF ERRORS OR OMISSIONS, NEGLIGENCE, ACCIDENT OR ANY OTHER CAUSE, FOR ANY LOSS OF DAMAGE, INCLUDING, WITHOUT LIMITATION, SPECIAL, INCIDENTAL CONSEQUENTIAL, OR EXEMPLARY DAMAGES. ANY LIABILITY ON THE PART OF ENVIRONMENTAL DATA RESOURCES, INC. IS STRICTLY LIMITED TO A REFUND OF THE AMOUNT PAID FOR THIS REPORT. Purchaser accepts this Report "AS IS". Any analyses, estimates, ratings, environmental risk levels or risk codes provided in this Report are provided for illustrative purposes only, and are not intended to provide, nor should they be interpreted as providing any facts regarding, or prediction or forecast of, any environmental risk for any property. Only a Phase I Environmental Site Assessment performed by an environmental professional can provide information regarding the environmental risk for any property. Additionally, the information provided in this Report is not to be construed as legal advice.

Copyright 2010 by Environmental Data Resources, Inc. All rights reserved. Reproduction in any media or format, in whole or in part, of any report or map of Environmental Data Resources, Inc., or its affiliates, is prohibited without prior written permission.

EDR and its logos (including Sanborn and Sanborn Map) are trademarks of Environmental Data Resources, Inc. or its affiliates. All other trademarks used herein are the property of their respective owners.

APPENDIX G

SITE PHOTOGRAPHS

## OUR PLANTS AT KLAMATH



Westward to the Pacific, courses the Klamath River after its winding run through southern Oregon and the mountains of northern California. The smoke of our Klamath plants rises in the distance, a bluish beacon in a sea of green forests. At Klamath you will see:

- A Simpson's private off-highway logging road.
- B Our redwood sawmill which produces approximately 185,000 board feet of lumber daily (two 8-hour shifts). The sawmill employs 170 people.
- C Our veneer peeling plant, employing 110 people in the conversion of Douglas fir logs to veneer. Approximately 8 million square feet of veneer is shipped to various Washington, Oregon and California plywood plants each month. This footage would make a standard three-ply (3/8" thick) panel four feet wide and nearly 400 miles long.
- D We have 80 families residing in low-rental units in our mill community. Ninety single men live in the bunkhouses and eat at the cookhouse.
- E The Klamath River is famous for excellent steelhead fishing. We have a two-boat "fleet" which our foresters use in supervising our up-river forest lands.

## SIMPSON'S VENEER PEELING PLANT AT KLAMATH



The veneer plant, which started operating in October, 1952, runs steadily on a diet of Douglas fir logs harvested from company timber lands. Using a large rotary lathe it peels a long continuous ribbon of 8' wide veneer from the peeler block at about 8 miles per hour. The ribbon is cut to standard widths by one of the two clippers. The veneer is then graded and packaged for shipment to plywood plants in Washington, Oregon and California.



The veneer plant produces about 8,000,000 sq. ft. per month. This would make a standard  $\frac{3}{8}$ " 3-ply panel 4 feet wide and nearly 400 miles long.

Pictured here is the small lathe which salvages  $\frac{3}{16}$ " core grade veneer from the cores dropped out of the main lathe. The final core is about 5" in diameter.

## SAWING REDWOOD LUMBER

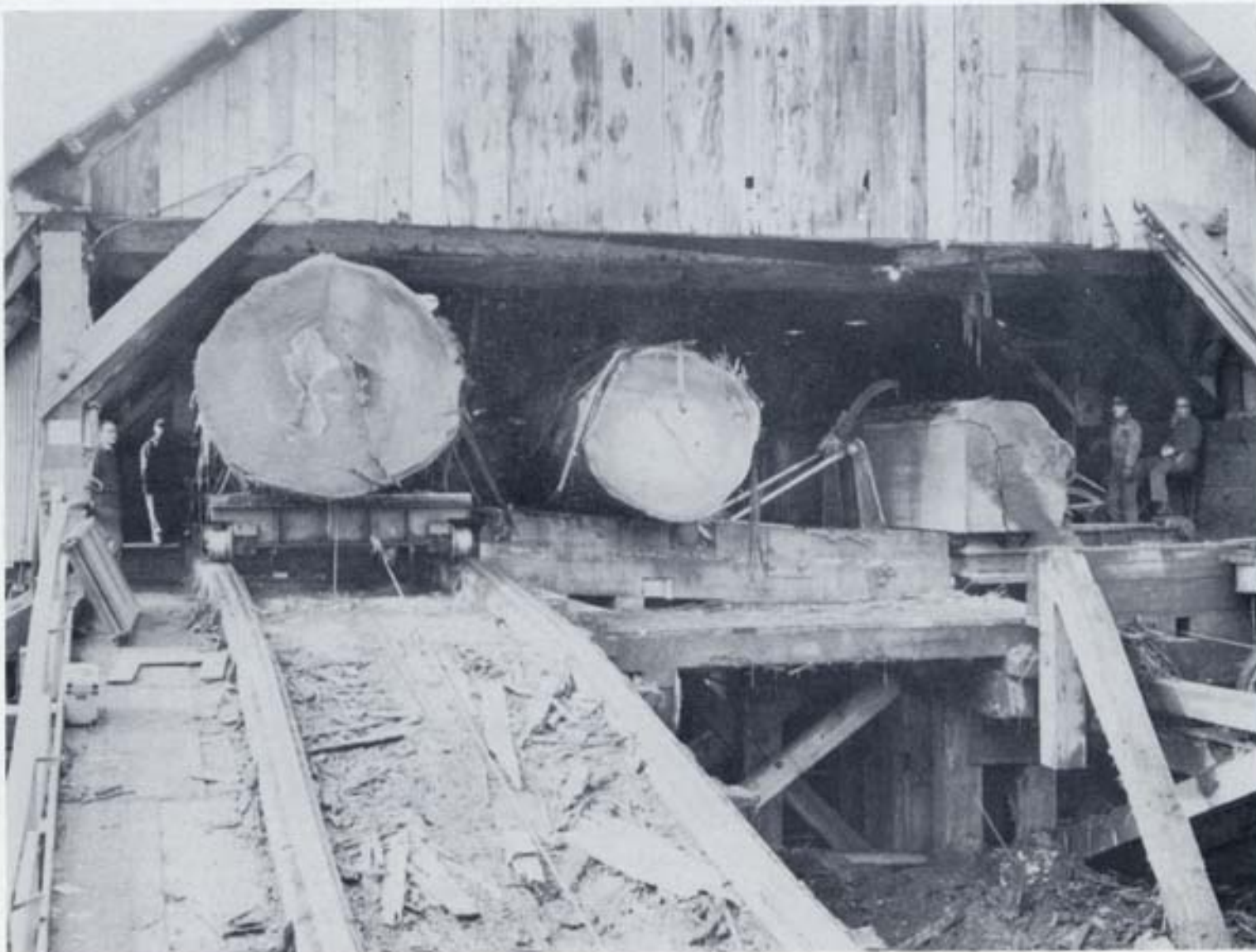

Logs are pulled into the sawmill from the dry pond on a sturdy carriage, then rolled onto the log deck.

The sawmill cuts approximately 45 logs per shift.

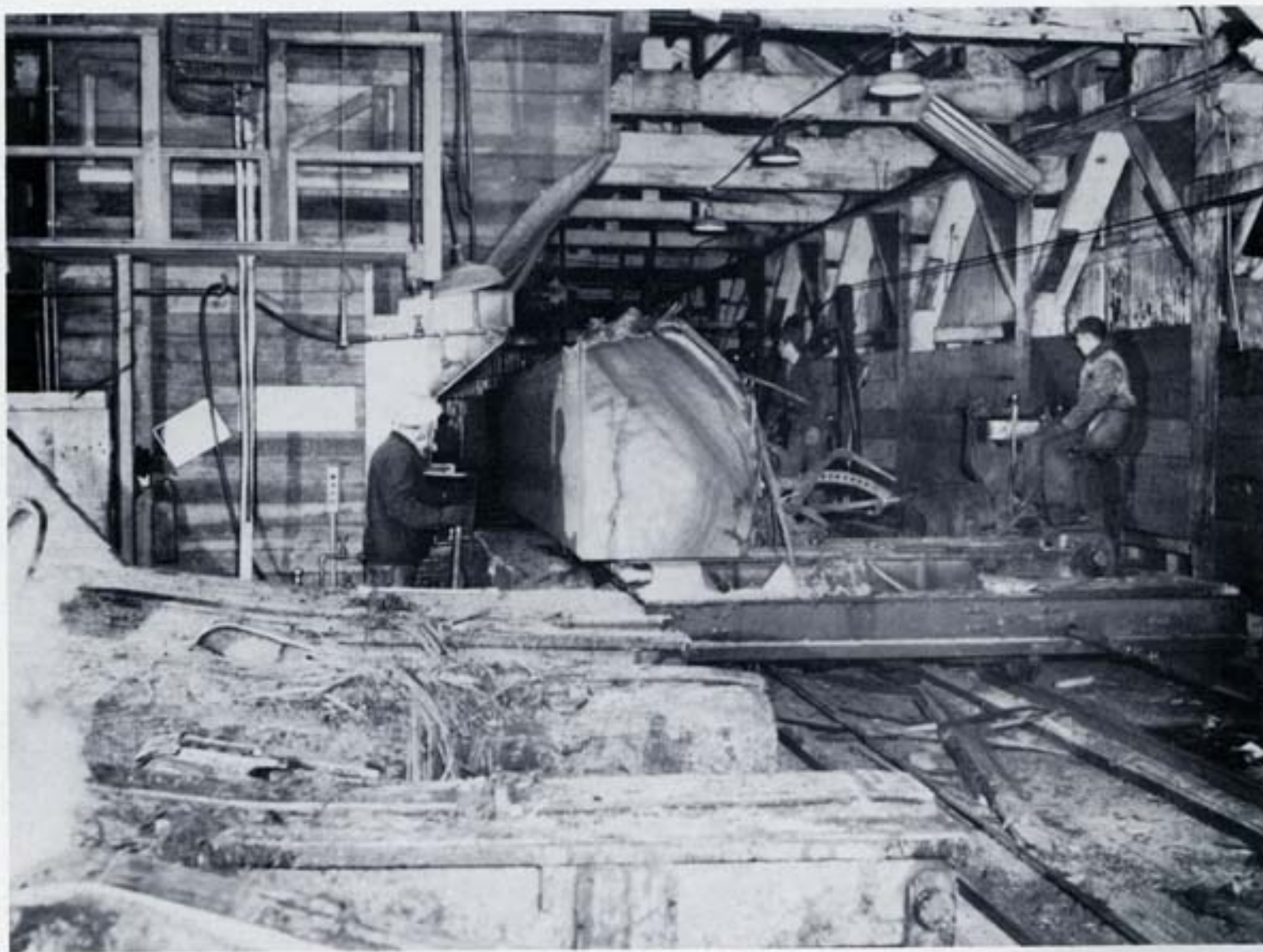

The sawyer controls the loading, sawing, and turning of the logs. He gives hand signals to the setter on the carriage as to the thickness of each cut. The sawyer is perhaps the most important man in the sawmill as his skill largely determines the grades and volume which will be recovered from each log.

## SIMPSON'S MANUFACTURING OPERATIONS AT KLAMATH



Pictured above are the Klamath plants that convert our logs into lumber and veneer. Simpson's private off-highway logging road connects the Wilson Creek and Hunter Creek logging areas with these manufacturing plants. It can be seen descending from the hills at the upper left corner of the picture.

The veneer peeling plant is located at the edge of the 8 acre log pond. This plant converts Douglas fir logs into veneer. All of our redwood logs from the forests near Klamath are converted into lumber in our redwood sawmill. It employs 170 men with an average wage of \$2.25 per hour. The sawmill produces approximately 185 MBF per 16 hours (2 shifts daily).

The mill community is shown near the bottom edge of the picture. Approximately 80 families reside in low rent units. About 90 single men live in the bunkhouses and eat at the company cookhouse.

REDWOOD SAWMILL: KLAMATH, CALIFORNIA

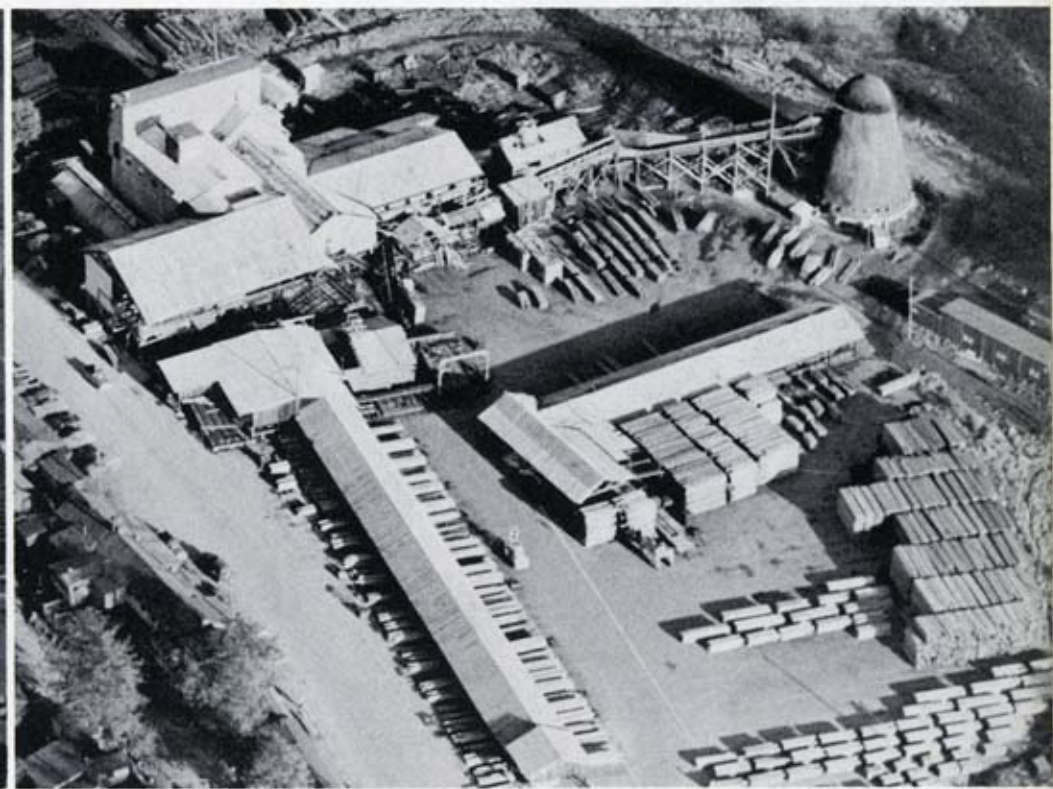

VENEERS: KLAMATH, CALIFORNIA



## APPENDIX H

### QUALIFICATIONS OF ENVIRONMENTAL PROFESSIONALS



**Kathleen M. Sloan, Ph.D.**  
PO Box 7244  
Brookings, OR 97415  
(541) 251-3159  
Email: [ksloan@yuroktribe.nsn.us](mailto:ksloan@yuroktribe.nsn.us) (work)

**Qualifications & Experience:**

- Director, Yurok Tribe Environmental Program
- Program administration and management for EPA funded programs
- Secretary of Interior Standards qualified Archeologist
- NEPA and CEQA review & compliance
- NHPA Determinations of Eligibility and National Register nominations

**Education:**

- Ph.D. 2007 Oregon State University**  
Major: Environmental Sciences  
Minors: Cultural Resources Management and Native American Studies
- M.A.I.S. 2003 Oregon State University**  
Major: Anthropology (Cultural Resources Management/Archeology)  
Minors: Native American Studies and Native American Art History
- B.A. 1990 University of Notre Dame**  
Major: Design and Visual Arts  
Minor: Art History

**Graduate Coursework Completed:**

**Environmental Sciences:**

Environmental Methods, Environmental Analysis, Natural Resources and Community Values, Cultural Ecology, Landscape Ecology, Geographic Information Systems (GIS), Geoarcheology, Applied Geomorphology, Ice Age Environments, Survey of Paleo-ecology, GK-12 Science Education Theory, GK-12 Science Education Methods, GK-12 Science Education Practicum. Seminar and dissertation credits.

**Anthropology:**

Theory of Culture, Archeological Theory, Anthropological Research Design, Cultural Resource Law, Cultures of North America, Northwest Prehistory, North America After the Ice Age, Settlement Pattern Studies, Lithic Analysis, Faunal Analysis, Primate and Human Evolution, Human Osteology. Project credits (NAGPRA), lab credits (curation and analysis of pre-historic and historic archeological materials), Archeological Field School and CRM internship. Thesis and research credits.

**Native American Studies:**

Pacific Northwest Coast Art, Plains Indian Art, Contemporary Native American Art, Theories of Race and Ethnicity, Native American Tribes and Treaties & Federal Indian Law, Ethno-Historic Methods, Contemporary Native Issues, Native American Philosophies, Exhibition Design. Thesis and research credits in Ethnic Studies and Art History.

### **Professional Experience:**

**July 2008 – Present. Director.** Yurok Tribe Environmental Program. Responsible for implementing EPA funded tribal programs on the Yurok Indian Reservation. Management and oversight of 3 divisions: Cultural Resources, Water Resources & Cross Media.

**June 2003 – July 2008.** Supervisory Archeologist/Assistant Director, Cultural Resources Division, Yurok Tribe Environmental Program. PI for cultural resources projects including: Field surveys and investigations, Section 106/NHPA/NEPA/CEQA reviews, contract CRM, and ethnographic studies for the Yurok Tribe.

**May - June 2003.** Field Archeologist GS-9, USDA Forest Service , Crescent Ranger District, Deschutes National Forest, Oregon. Field archeologist. Supervised and completed cultural resource inventory surveys, sub-surface testing, mapping of cultural sites, soil analysis and profiles, site documentation and recording.

**June - October 2002.** Field Archeologist GS-9, USDA Forest Service , Crescent Ranger District, Deschutes National Forest, Oregon.

**June - October 2001.** Field Archeologist GS-9, USDA Forest Service , Crescent Ranger District, Deschutes National Forest, Oregon. Seasonal archeological field crew leader.

**May - September 2000.** Cultural Resource Intern, Confederated Tribes of the Umatilla Indian Reservation, Cultural Resource Protection Program.

**June - November 1998.** Archeologist. Co-PI and field crew leader for an NHPA historic properties study of WWII era military training camp.

**September 1997 - June 1999.** Field Technician. OSU Center for the Study of the First Americans. Research assistant and field crew member on a variety of archeological field projects.

**June - August 1997.** Archeological Field School with OSU Department of Anthropology. 8 week training in archeological field methods, survey, excavation, mapping, lab analysis and curation of diagnostic artifacts.

### **Professional Teaching Experience:**

**Fall 2006, Spring 2007, Fall 2007, Spring 2008, Fall 2008, Spring 2009.** Associate Faculty. College of the Redwoods, Del Norte Campus. Introduction to Native American Studies, Native American History.

**Fall 2007, Spring 2008.** Associate Faculty. Klamath River Early College of the Redwoods, Klamath, CA. Introduction to Native American Studies, Environmental Sciences 10.

**July 2002 - June 2003.** Science Fellow/Teacher. National Science Foundation Fellowship GK-12 Science Education Program, Oregon State University: Siletz Elementary School.

**Fall 1999, Fall 2000, Fall 2001.** Graduate Teaching Assistant. Oregon State University, Department of Art. Dr. Barbara Loeb: Indigenous Art of the Americas.

**Winter 1998, Spring 1998, Fall 1998** Graduate Teaching Assistant. Oregon State University, Department of Anthropology, Dr. MacMurray: Cultures in Conflict, Comparative Cultures, Family, Gender and Generation.

### **Specialized Professional Trainings:**

- July 2008** ARC GIS 9.2 and Environmental Applications  
Northwest Environmental Training Center  
3- day training. Oakland, CA.
- Nov. 2007** ARPA Investigations and Law Enforcement  
3-day training, Archeological Resource Investigations, Crescent City, CA.
- Aug. 2007** Aquatic Toxicology  
Northwest Environmental Training Center  
3-day training. Portland, OR.
- Aug. 2006** National Association of Tribal Historic Preservation Officers  
1-week conference on NEPA and NHPA.
- April 2005** ARPA Investigations and Archeological Damage Assessments  
1-week training, Archeological Resource Investigations, Bend, OR.
- May 2004** Non-Invasive Archeological Site Stabilization Workshop  
1-week workshop, National Park Service, Point Reyes National Seashore, CA.

### **Employment History:**

- 7/2008- Present Yurok Tribe, Klamath, CA (Environmental Program Director)  
8/2007 - Present Klamath River Early College of the Redwoods, Klamath, CA (Associate Faculty)  
8/2006 - Present College of the Redwoods, Del Norte Campus, CA (Associate Faculty)  
6/2003 – 7/2008 Yurok Tribe, Klamath, CA (Assistant Director, Contract Archeologist)  
7/2002 - 6/2003 National Science Foundation Fellowship OSU (G K-12 Science Teacher)  
5/2003 - 6/2003 Deschutes National Forest, Crescent Ranger District, OR (Field Archeologist)  
6/2002 - 10/2002 Deschutes National Forest, Crescent Ranger District, OR (Field Archeologist)  
6/2001 - 11/2001 Deschutes National Forest, Crescent Ranger District, OR (Field Archeologist)  
5/2000 - 9/2000 Confederated Tribes of Umatilla, OR (Cultural Resources Intern)  
9/1997 - 6/2003 Oregon State University. (Graduate Teaching and Research Assistant)  
1/1996 - 1/1997 North American Mortgage Co. Lebanon, OR (Mortgage Loan Processor)  
9/1991 - 4/1993 Madison Oyster Bar. South Bend, IN. (Supervisor/Customer Service/Dining)  
1/1991 - 8/1991 Citizen's Action Coalition. South Bend, IN. (Canvasser/Fundraiser)  
4/1989 - 1/1991 Center Street Café. Mishawaka, IN. (Customer Service/Dining)  
9/1982 - 4/1989 Standard Federal Savings Bank. South Bend, IN. (Supervisor/Banker)

### **Professional References:**

- Ralph Simon, Executive Director (707) 482-1350  
Yurok Tribe  
Klamath, CA
- Dr. Courtland Smith, Environmental Sciences Graduate Program (541) 737-4515  
Oregon State University  
Corvallis, OR
- Carol Matthews (707) 465-2300  
College of the Redwoods  
Del Norte Campus  
Crescent City, CA

# Ray Martell

YTEP  
190 Klamath Blvd.  
Klamath, CA, 95548  
707-482-1822 x 216  
707-954-0637 C  
rmartell@  
yuroktribe.nsn.us

## Experience:

Environmental Specialist: Pollution and Prevention Division YTEP

December 2008 to Present, Yurok Tribe, Klamath, CA.

- Coordinated and supervised remediation efforts, including groundwater sampling events at Requa, California, a formerly used defense site (FUDS).
- Maintain an inventory of Underground Storage Tanks (USTs) as well as other potential sources of contamination on the Yurok Indian Reservation.
- Coordinated cleanup efforts with multiple federal, state and local agencies for sites located within the reservation boundaries.
- Acquiring and maintaining several grants for such activities as solid waste and emergency response, FUDS remediation, solid waste management and illegal dumpsite cleanups.

Environmental Director / Economic Development Coordinator / Community Relations.

November 2001 to April 2008, Elk Valley Rancheria, Crescent City, CA.

- Assure that the Rancheria and all its entities comply with local, state and federal environmental laws. Comply with all applicable permitting for various projects. Assure that the Rancheria complies with NEPA regulations.
- Research, develop and implement Economic Development ventures within the Tribe and with outside sources: various investors, government agencies and other Tribes.
- Professionally and respectfully represent the Tribe in business and governmental relations both internally and externally. Act as a liaison between the Rancheria and various county, state and federal agencies.
- Develop and maintain relationships with public and private agencies and governments as related to Economic Development. Present potential Economic Development opportunities to the Tribal Council.
- Respond to inquires and develops grants, technical assistance and enforcement of oversight to the Tribal Council.
- Training and assistance as related to OSHA and safety standards as required by state and federal laws. This includes all of the tribally owned businesses and the Tribal Government. (Del Norte Golf Course, Hiouchi RV Resort, First Chance Liquors, Tsunami Lanes, Tsunami Sports Bar, Elk Valley Rock, Elk Valley Casino).
- Provide Economic Development support for all of the tribally owned businesses and the Tribal Government.
- In cooperation with the U.S. Fish and Wildlife Service, provide assistance with environmental monitoring of sensitive habitats and areas.

Environmental Microbiologist II.

April 1996 to September 2001, Southern Nevada Water Authority, Boulder City, NV

- Water quality monitoring of various sources of drinking and waste waters.
- EPA Certified Method 1623 for the detection of *Giardia* and *Cryptosporidium* in drinking water. Used various detection methods including: IFA, PCR, Cell Culture, Immunomagnetic Separation and media based methods. Developed a dual flurochrome detection method for *Giardia* and *Cryptosporidium* detection.
- California and Nevada certified for the Detection of Bacterial Pathogens in Drinking Water.

### Jr. Environmental Microbiologist.

September 1994 To March 1996, BioVir Laboratories Inc, Benicia, CA.

- Water quality monitoring of various sources of drinking and waste waters.
- Used various analytical methods to detect the presence of Bacteria, Viruses, Fungi, and Protozoa including: Media based, Cell Culture, Performance based methods, IFA and PCR.
- Cell Culture techniques for the production of Monoclonal Antibodies.

### Analytical Pharmaceutical Chemist.

September 1993 to August 1994, ALZA Corporation, Vacaville, CA.

- Pharmaceutical Drug Production Quality Assurance testing.
- Used various instrumentation including: HPLC, Spectrometry, Gas Chromatograph.

### Education:

September 1988 to May 1993, Humboldt State University, Arcata, CA.

- Bachelor of Science (BS),  
Environmental Sciences with a Degree in Biology.

### Other Experience:

- California-Nevada American Water Works Association (CAL-NEVA AWWA) Water Quality Analyst Grade 2 Certificate.
- State of California Department of Pesticide Regulations Pesticide Applicators License (QAC).
- OSHA 40-Hour Hazardous Waste Operations and Emergency Response training (HAZWOPER).
- American Red Cross Adult CPR training.